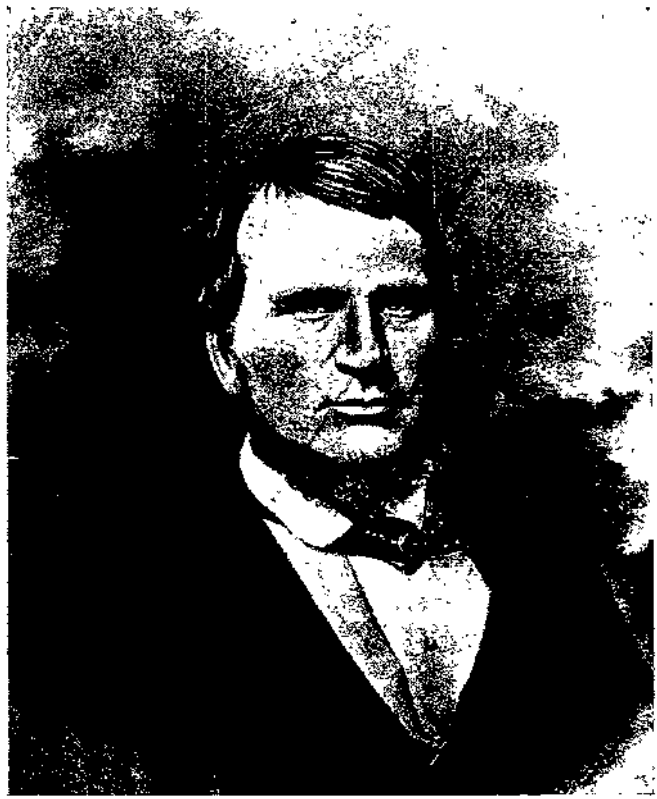

WILLIAM P. SPEED.

From a crayon in possession of his son, James B. Speed, of Louisville.