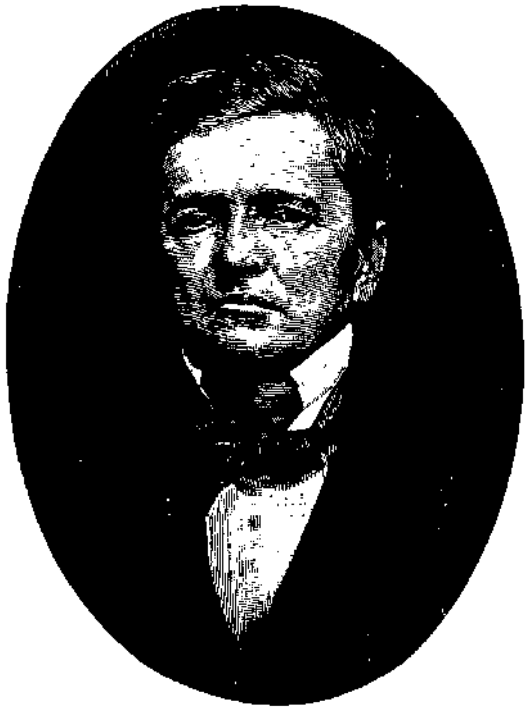

JAMES S. SPEED
Mayor of Louisville. From an old daguerreotype.