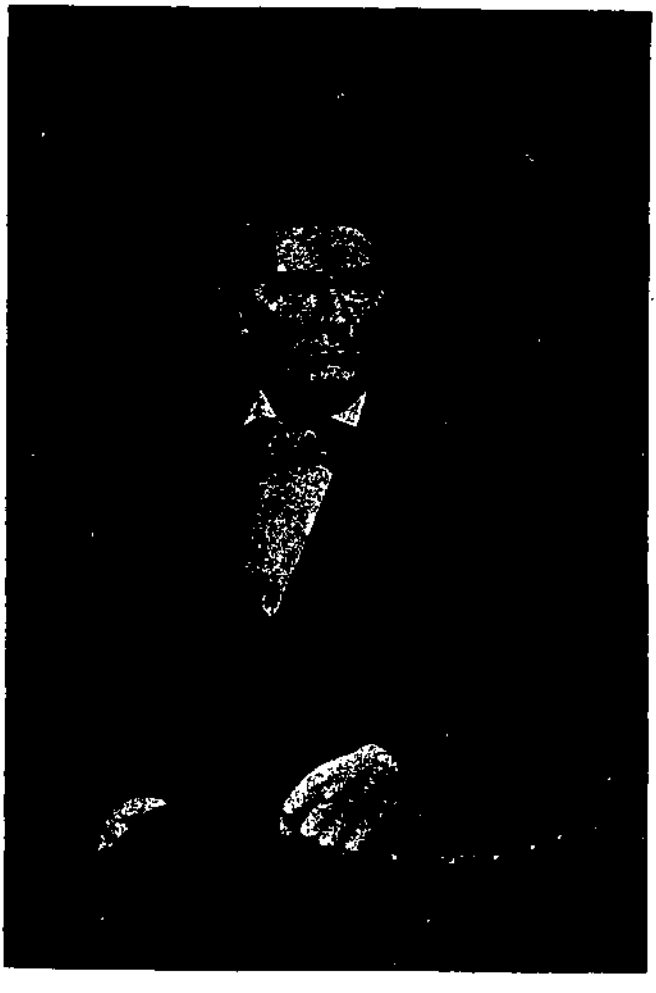

Frederick Lockwood Pierson