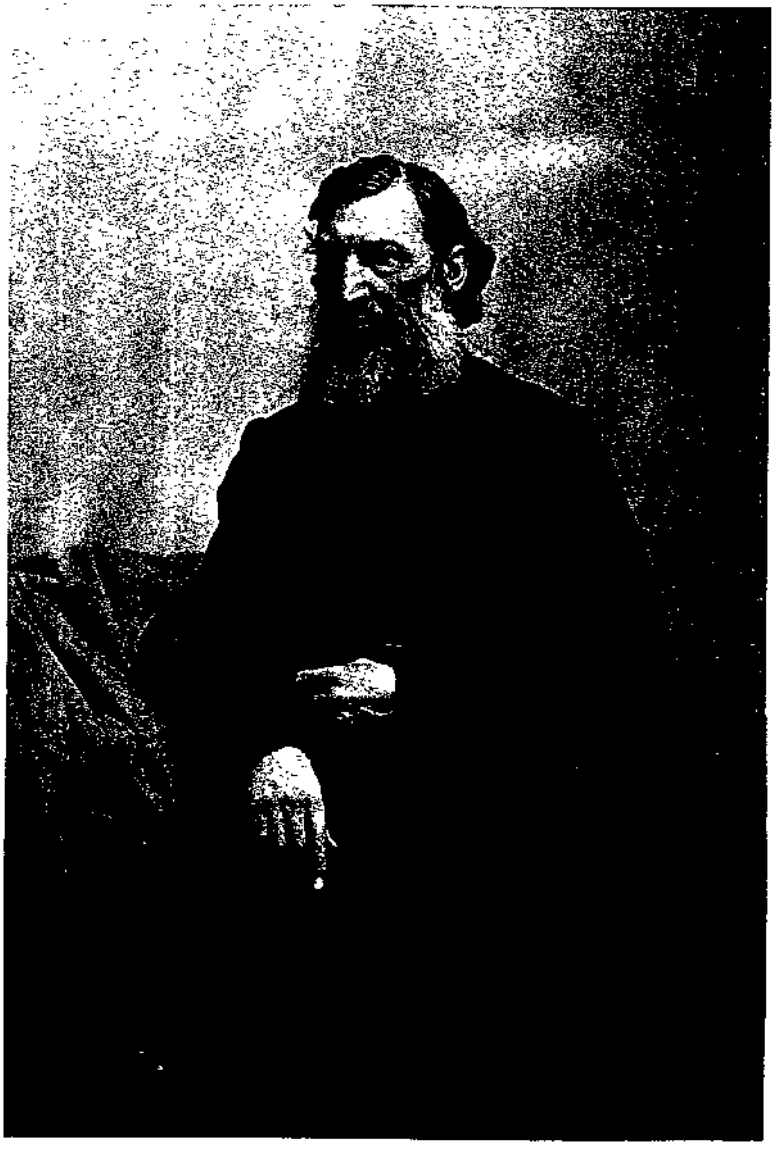

AUTOGLYPH PRINT, W. P. ALLEN, GARDNER, MASS

REV. WILLIAM B. HAYDEN, of Portland, Me.