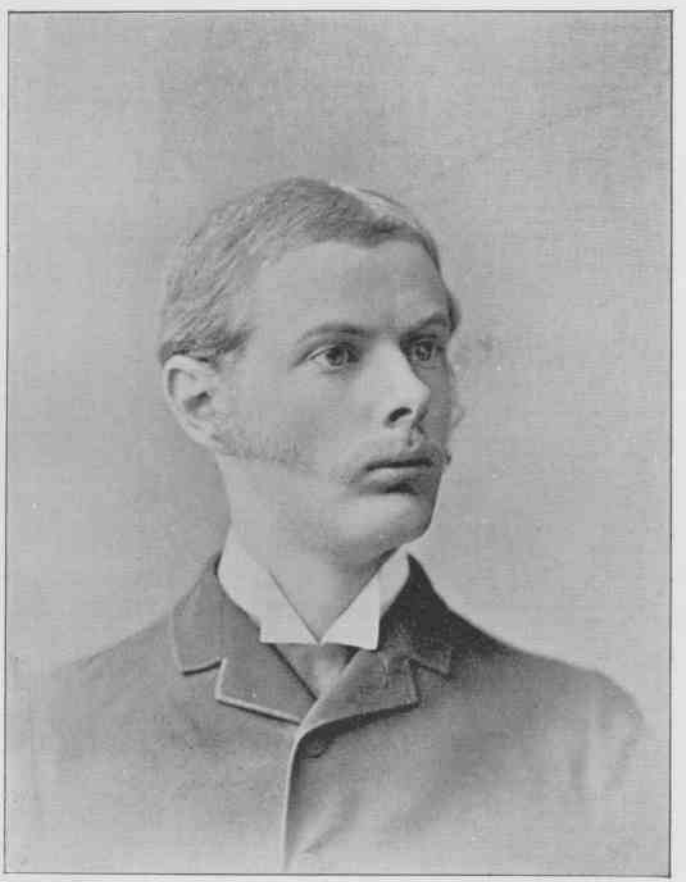

GEORGE BENJAMIN HUSSEY. *See pp. 983 and 992.*