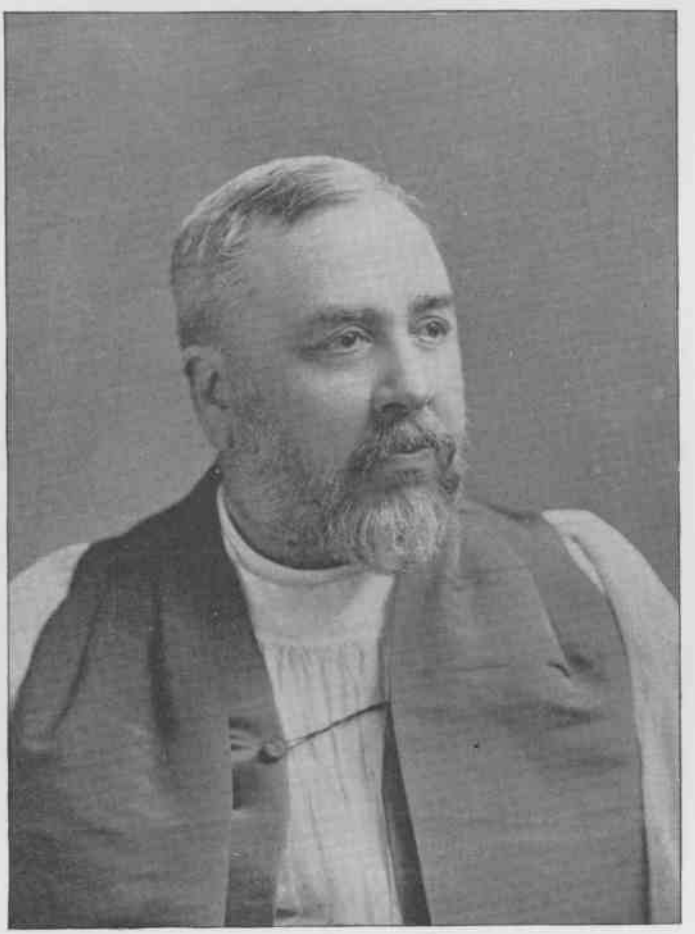

Rt. Rev. Thos. U. Dudley.

(BISHOP OF KENTUCKY.)