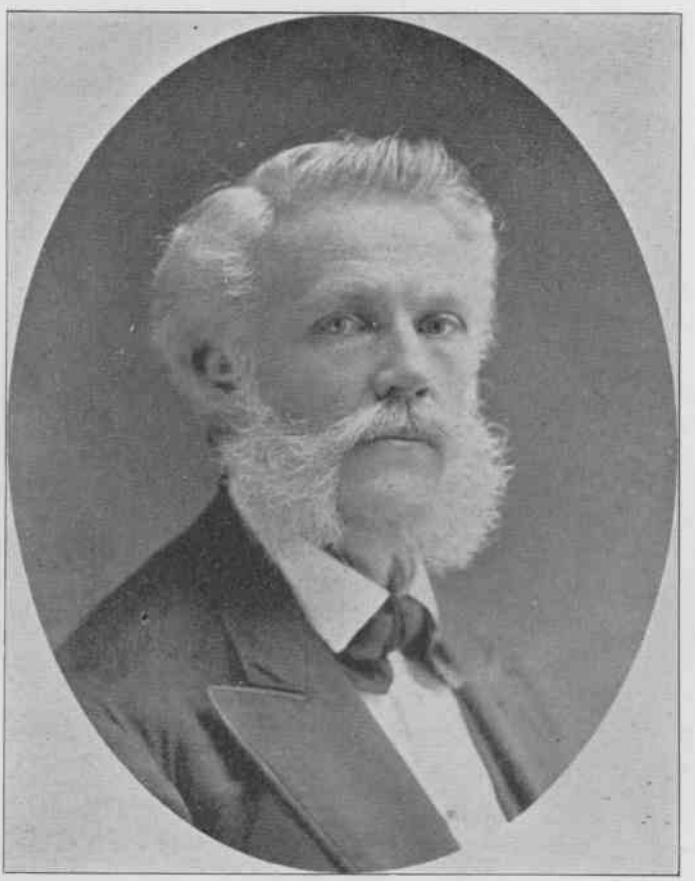

Dr. STEPHEN GALE TAYLOR, Ph.D.