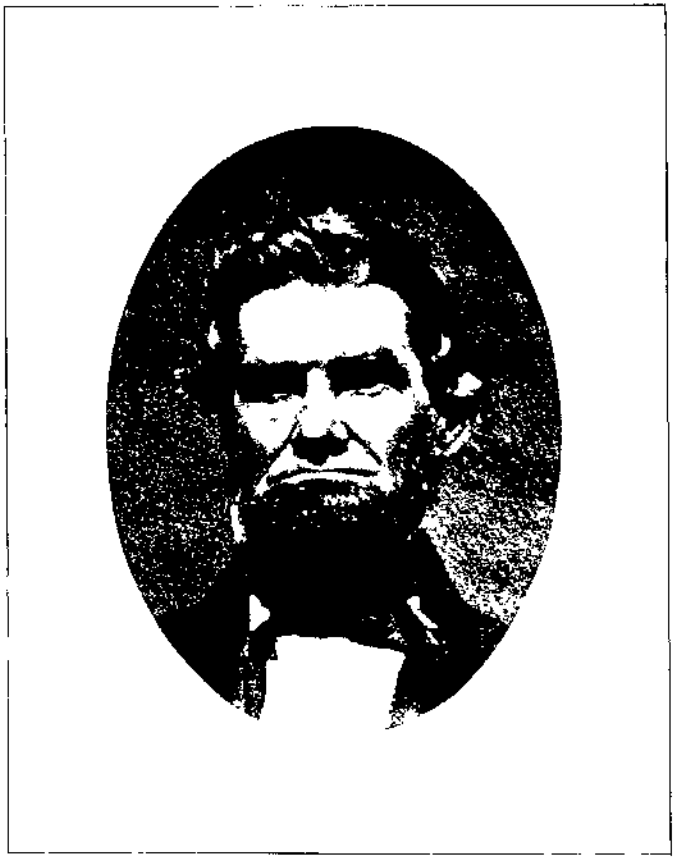

DR. EZRA AMES MULFORD