JOHN SWANWICK HINCKS

(see page 23)

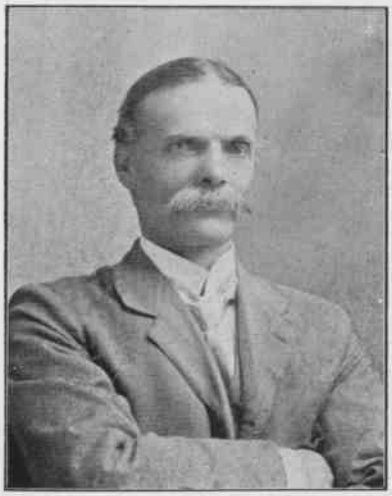

ARNOLD LUPTON, M.I.C.E.

(see page 41)