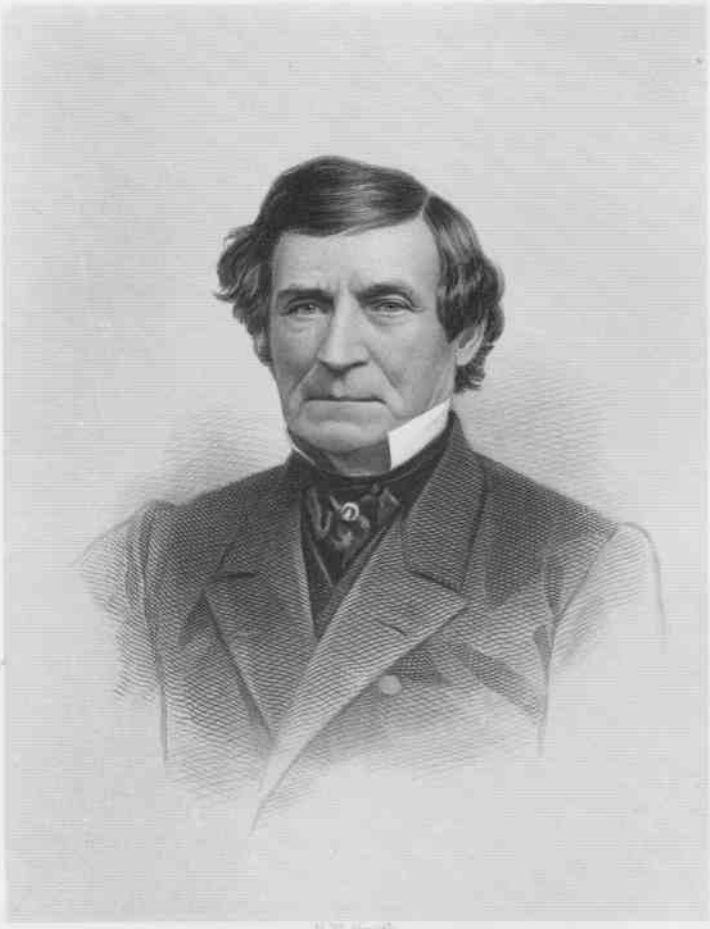

H. W. Smith

D. Clarke.