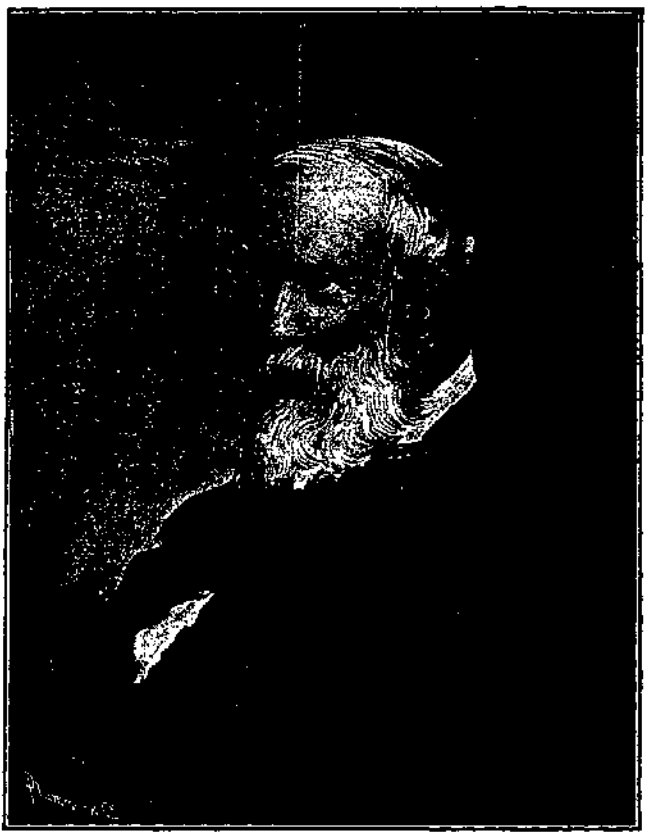

JOHN TROTMAN,
INVENTOR OF THE "TROTMAN ANCHOR."