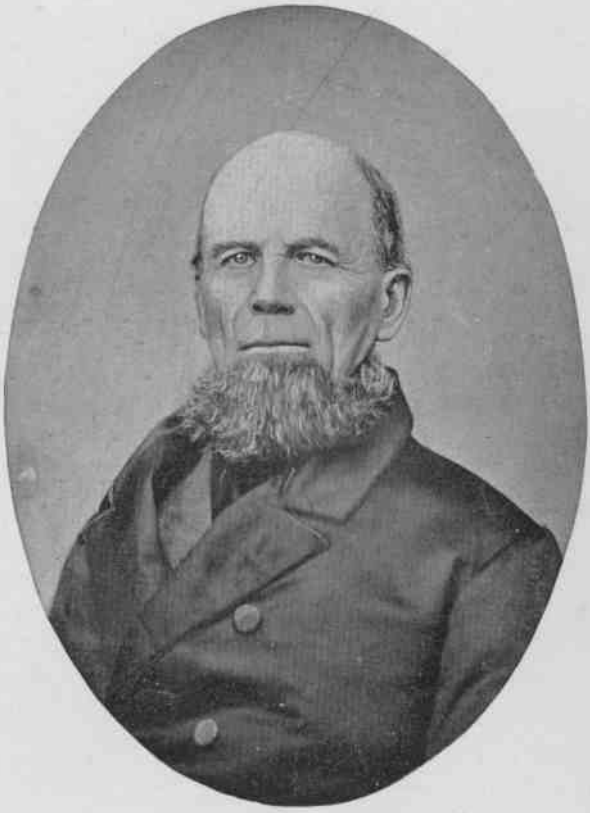

HENRY C. SWEETSER.

No. 160.

(See page 40.)