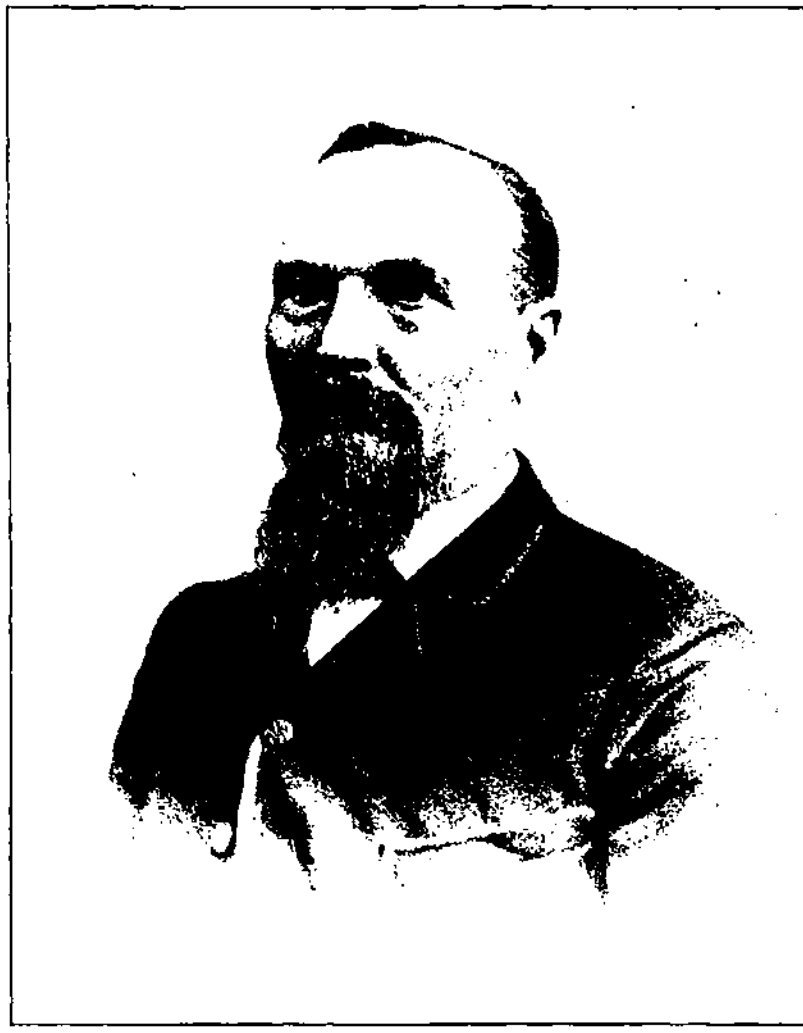

ORRIN PEER ALLEN.