AMERICAN TROOPS, PRECEDED BY THEIR STANDARDS, MARCHING
in Paris on Bastile Day. In the Centre Appears the Obelisk of Luxor, and in the D
Which Lies

TH OF NEW YORK,
Departing Amid the Cheers and Vociferous Good-Byes of the
(© Underwood & Underwood.)

MARSHAL FOCH, THE ALLIED GENERA
THORIT
the Ceremony Taking Place
Standing with Marshal Foch Is Presider
Is Ge

ARTIN BOMBING BIPLANE
ntinental Flight from the Atlantic to the Pacific, Arriving at Hazelhurst Field, L. I., After Its Continuous Air Journey from Dayton, O., in 6 Hours, 52 Minutes. Captain Roy N. Francis, Who Piloted the Machine Here, Is Shown About to Alight from the Fuselage.
(Times Wide World Photos.)

GOVERNOR SMITH "PASSING THE HAT" TO RECEIVE RICH FRUITS YIELDED BY THE SOIL TO THE ULSTER COUNTY FARMERETTES.
(© Underwood & Underwood.)

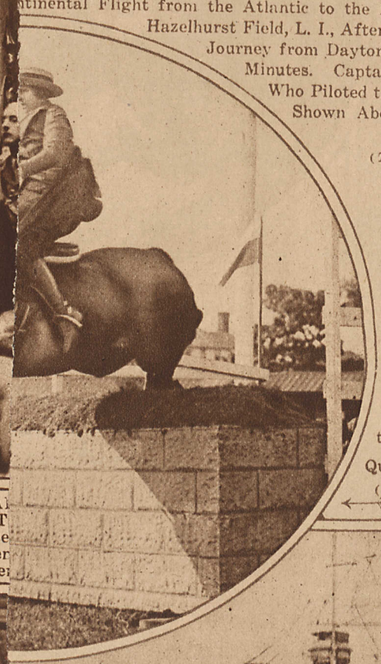

ARBITE, MISS CONSTANCE VAUCLAIN UP, Over the Jumps, a Priz Winner in the Class of Ladies' Qualified Jumpers.
(Times Wide World Photos.)

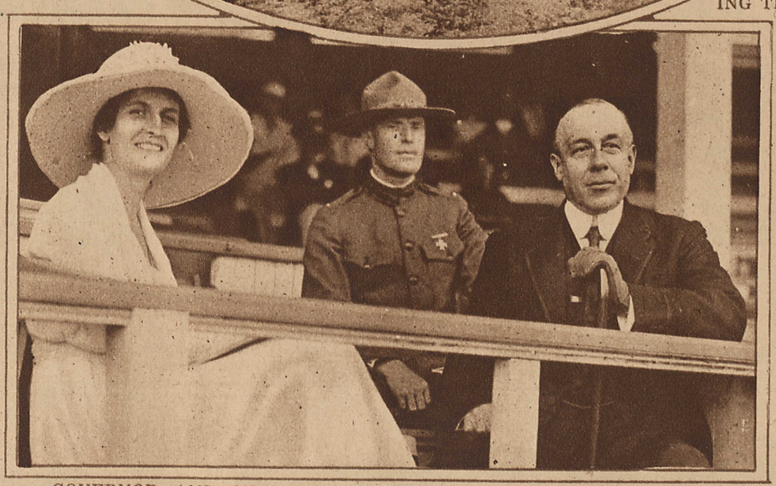

GOVERNOR AND MRS. WILLIAM N. RUNYAN OF NEW JERSEY
at the Annual Monmouth County Horse Show on "Governor's Day."

ESTELLE WINWOOD,
in "Too Many Husbands," Coming to the Hudson Theatre.
(Campbell Studios.)

THE VICTORIOUS WOUNDED
ON CRUTCHES AND CANES A

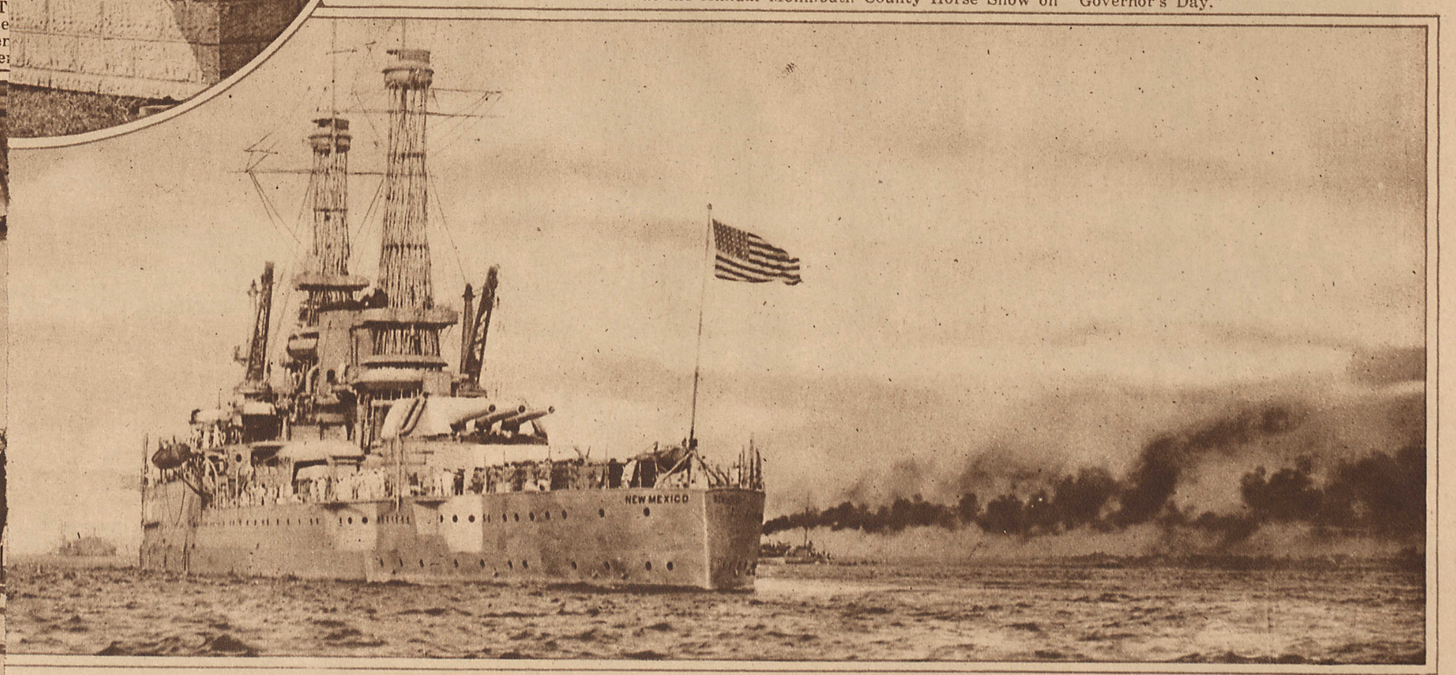

Y WAY OF THE PANAMA CANAL TO SAN FRANCISCO, WHERE IT IS TO BE REVIEWED BY PRESIDENT WILSON THE MIDDLE OF THIS MONTH,
ESTIC PROCESSION, ADMIRAL RODMAN'S FLAGSHIP, THE NEW MEXICO, APPEARING IN THE FOREGROUND.
(© Underwood & Underwood.)