Graphic Section
Part Six

New York Tribune

Graphic Section
July 20, 1919

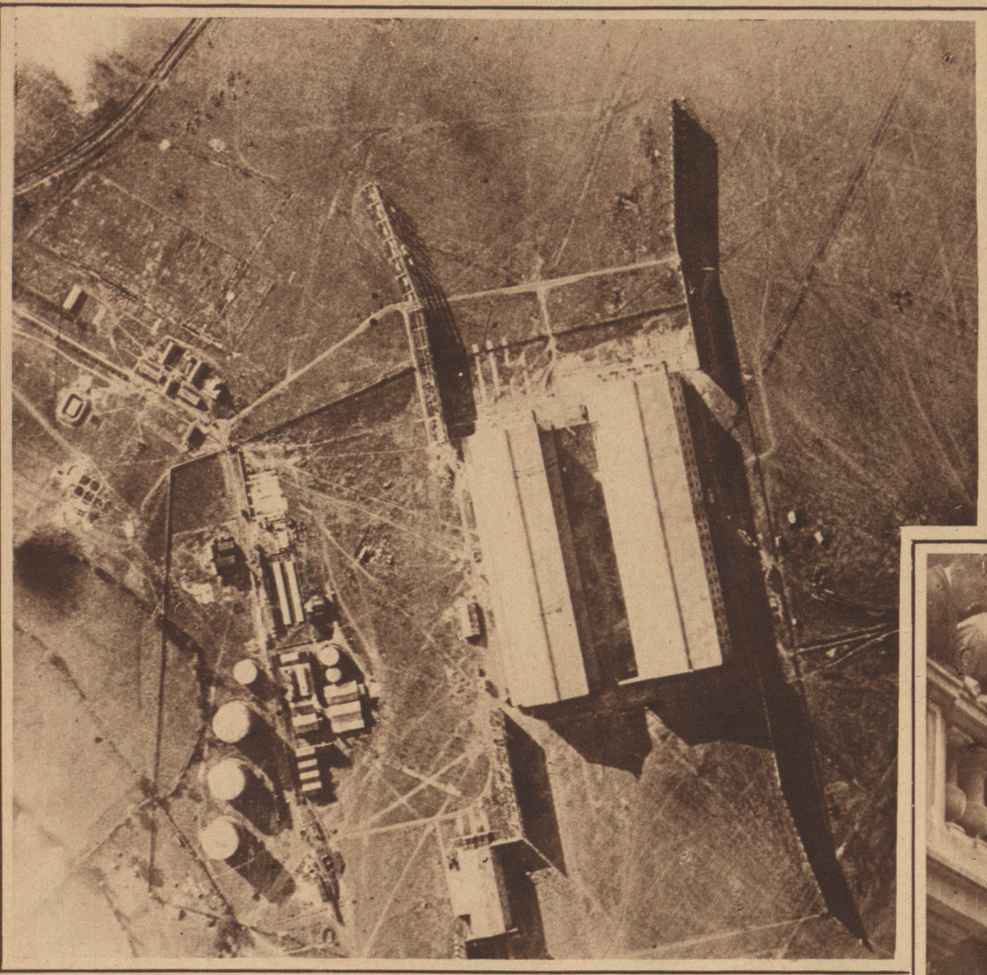

Left—A blimp view of the mammoth twin hangars at Pulham, England, that house the giant British dirigibles R-34 and R-33. Lack of a hangar in this country large enough to shelter the R-34 made her recent stay at Mineola hazardous in the extreme. The R-34's wonderful round trip to America has so encouraged the British Air Ministry that they are now planning to send her sister ship, the R-33, on a twenty-day voyage to India. England has started construction on another super-dirigible, 1,100 feet long, with five times the lifting capacity of the R-34, a cruising radius of 16,000 miles. This blimp, with two hangars, will cost $9,000,000. *Underwood*

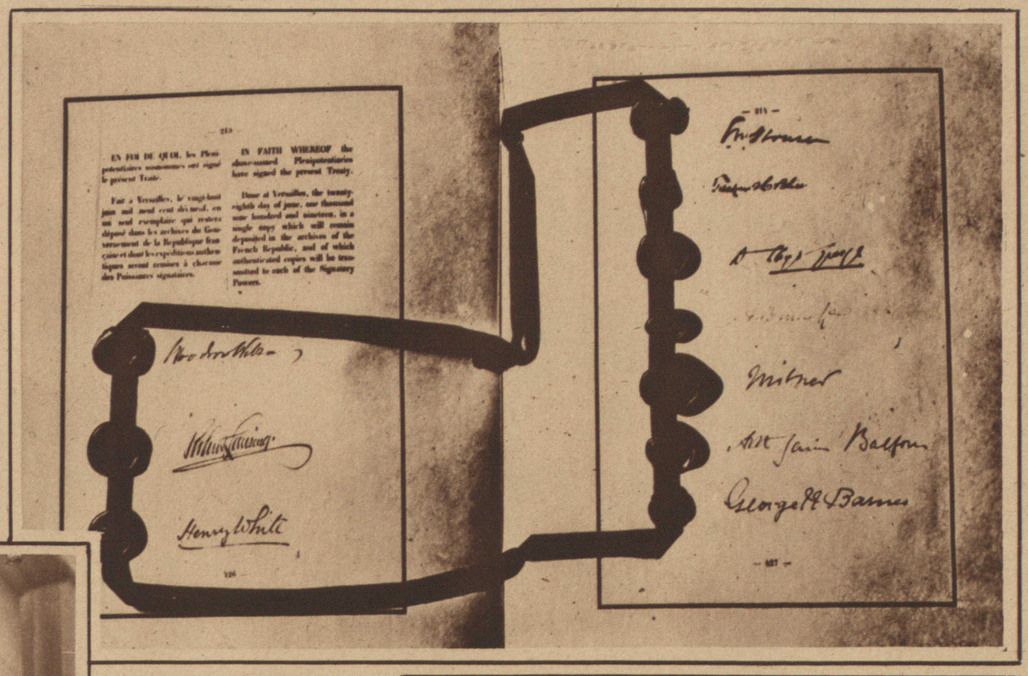

The last printed page of the original copy of the peace treaty, perhaps the most important single document in history, which will remain in the archives of the French Republic. The first signature is that of Woodrow Wilson, followed by Secretary Lansing, Henry White, Colonel E. M. House and General Tasker H. Bliss. Then follow David Lloyd George and the other British delegates. *I. F. S.*

E. L. Perkins, U. S. N., can tell you how it feels to be a gob and an oil magnate at the same time. Enlisting for a four-year period before his Texas ranch began spouting oil, now, with his income approaching the half-million mark, Perkins has yet two years to serve. *I. F. S.*

Left—Field Marshal Sir Douglas Haig, representing King George, decorates for distinguished services (among a number of other American officers who saw service with the British) Brigadier General Lockbridge, U. S. A., before a distinguished audience of notables, at the Horse Guards' parade in London. *Central News.*

With two coppers for a firm foundation, a Broadway showgirl stormed Wall Street and sold tickets for the Police Field Days to a group on the Stock Exchange balcony. *Underwood.*

Right — The farewell which David Lloyd George, Premier of Great Britain, waved to France as he sailed across the Channel homeward on the morning of June 29 after the arduous months of work with the representatives of the Allied powers on the peace treaty. All the political forecasters predict that the vigorous Prime Minister will make a political change this summer. *Underwood.*

His Royal Highness reviews the Boys' Naval Brigade on the grounds of historic Cardiff Castle. It is expected that the Prince of Wales will pay a visit to this country early in the fall. *Central News*

A photograph, remarkable for its clarity, taken from a second 'plane in the rear, of an airplane flying over San Diego. An officer is just releasing for its homeward flight a carrier pigeon, in training for its career as a message carrier. *W. N. U.*

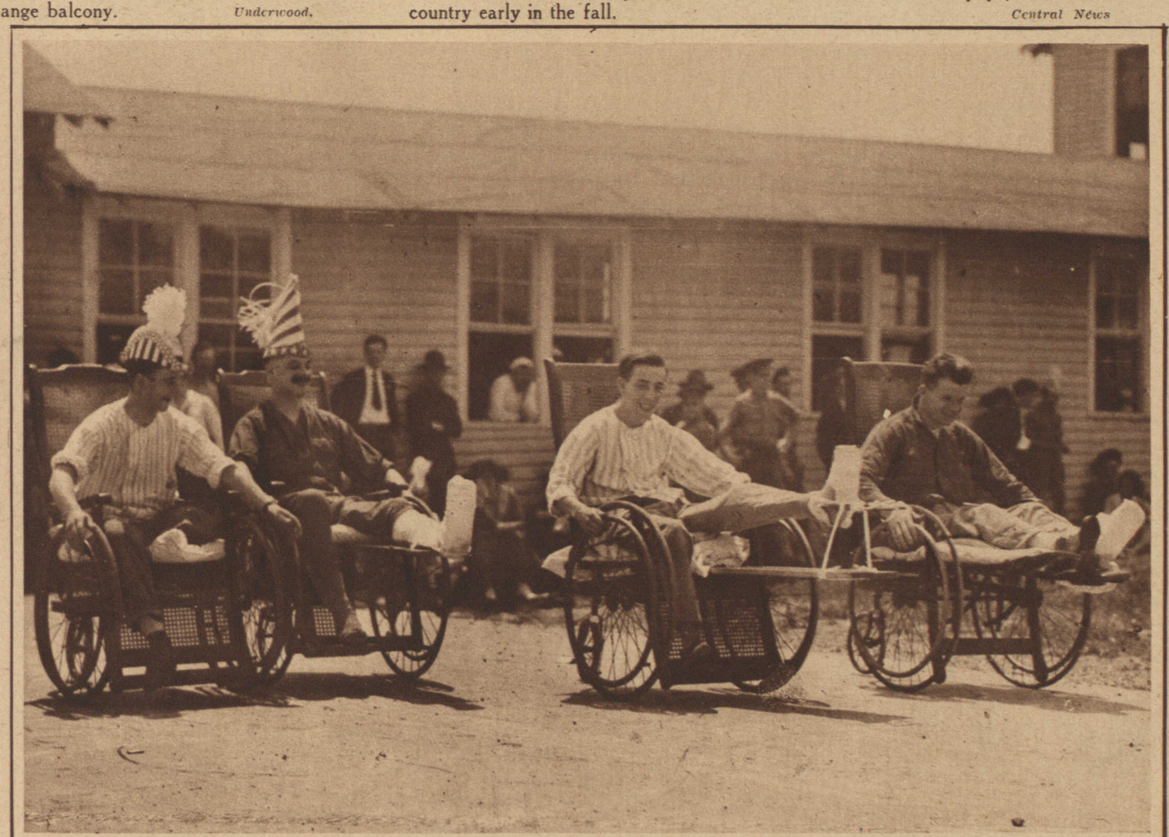

The courage and spirit of the American soldier were exemplified in the unique field day held on July 4 by the wounded soldiers of U. S. Base Hospital 1, New York. The aspirants for honors in the wheel chair dash await the starter's signal. *B. G. Phillips.*