One of the most rugged peaks in America, Mount Moran, of the Teton Range, Wyoming, 12,800 feet in height. Its summit is guarded by tremendous cliffs on every side and has defied all climbers until last August, when LeRoy Jeffers, F. R. G. S., of the New York Public Library, and one of the country's leading mountain climbers, found his way to the highest point seen in the picture late one evening. He made a most perilous descent during the night. © Photo Haynes

Left—M. Poiret, famous Parisian fashion leader, was summoned to superintend a fashion review in London. He decided to go via aeroplane with two of his manikins and some of his latest creations. Here's the smiling gentleman himself in the observer's seat of his fast 'cross-Channel aeroplane. *Paul Thompson*

Mrs. E. P. Terhune and one of her great-grandchildren. This remarkable old lady, known to the literary world as Marian Garland, is now in her 90th year and just as active and keen of mind as ever. She is one of America's most versatile writers, with over sixty books from her pen on a great variety of subjects. Simple exercises and plenty of fresh air is her prescription for longevity and vigorous health. © *Geo. A. Amy*

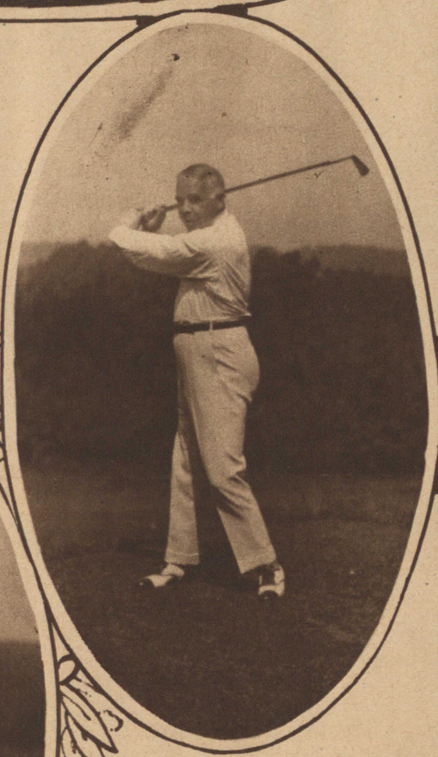

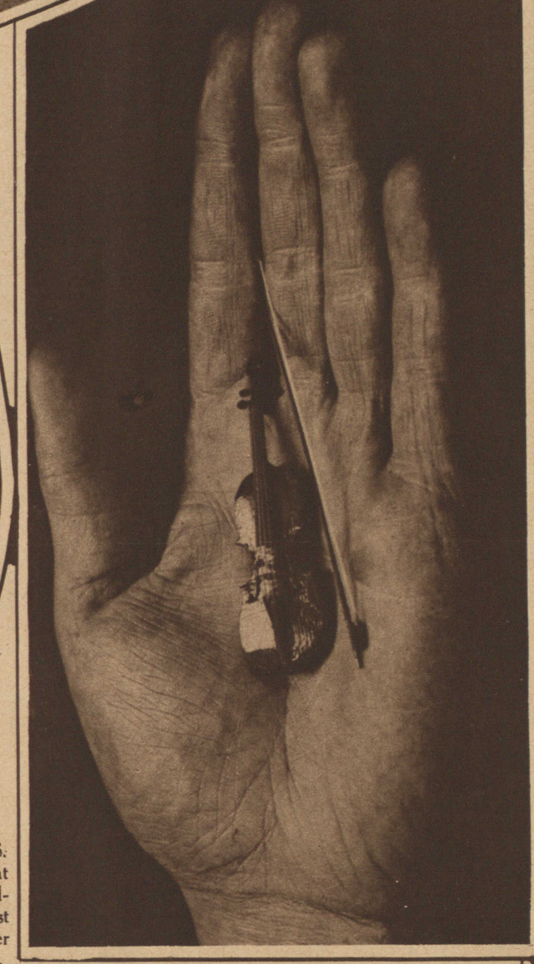

Two intimate photographs of Otto S. Kahn, of Kuhn, Loeb & Co., snapped at his summer home, Huntington, L. I. Although reading is Mr. Kahn's greatest hobby, golf and tennis during the summer are a close second and third. *Vander Weyde*

Here's the world's smallest violin. Exquisitely constructed to scale and perfect in every detail, it is made throughout of the proper materials and can be tuned to scale. The bow is also perfect in every detail and the hair (which in this case is drawn silk, because real hair could not be obtained sufficiently fine) can be tightened in the usual way by means of the slide and screw. Both violin and bow are provided with a miniature gold mounted mahogany case. A well known British violinist, B. Vandermeulen, is the proud possessor of this unique model. *Central News*

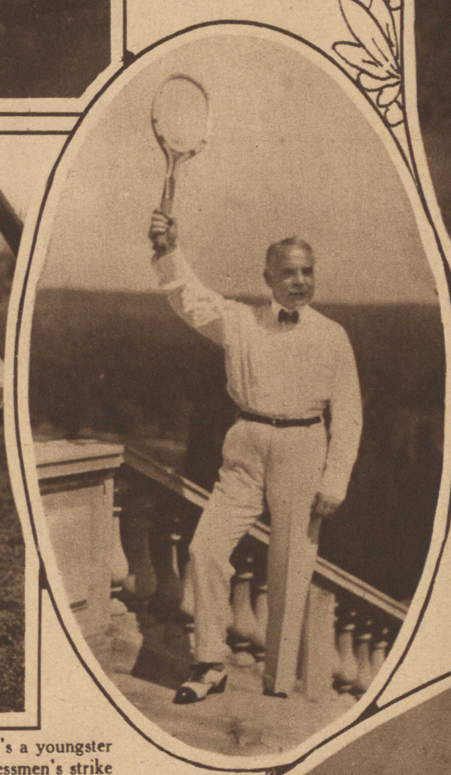

Have you ordered your Thanksgiving turkey yet? Here's a youngster that is taking no chances with a continuance of the expressmen's strike and is lugging home a giant gobbler for a final fattening against the day of execution. *Ledger Photo*

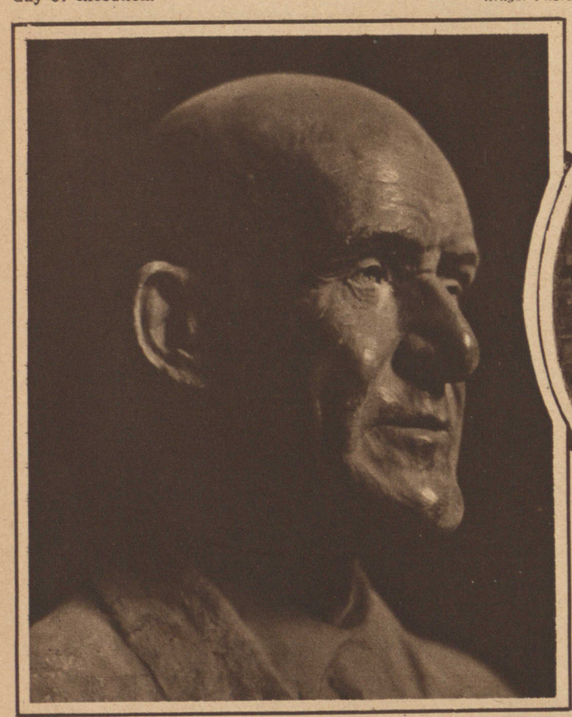

Last February Eugene B. Debs, twice candidate for President of the United States and tool of the Socialists in America, began serving a ten-year sentence in the Atlanta Penitentiary. Here is a remarkable head of Debs sculptured by Louis Mayer, of New York, his personal friend, who put the finishing touches on his creation the day before Debs went to jail. © *Photo Vander Weyde*

Where the taxis are gondolas and the streets canals—Venice, most unique and beautiful of cities, as seen from a soaring aeroplane. Over 400 bridges connect the 120 islands on which rests this Italian wonder city, which lies in the lagoon between the mouths of the Piave and Po rivers. A quartet of destroyers are anchored along the quaint waterfront. *Underwood*