Hymn by Phillips Brooks

Crush

O Holy Child of Bethlehem

{ Anthem for Alto solo and Chorus.

Cf. W. Chadwick

Moderato espressivo

Sop

Alto

solo

p

O Holy Child of Beth-le-hem! De-scend to us, we

Tenor

Bass

p

poli cresc

O ho-ly Child of Beth-le-hem De scend to us we pray. De

pray

De..

O ho-ly Child of Beth-le-hem De scend to us we pray. De scen to

De...

accomp ad lib

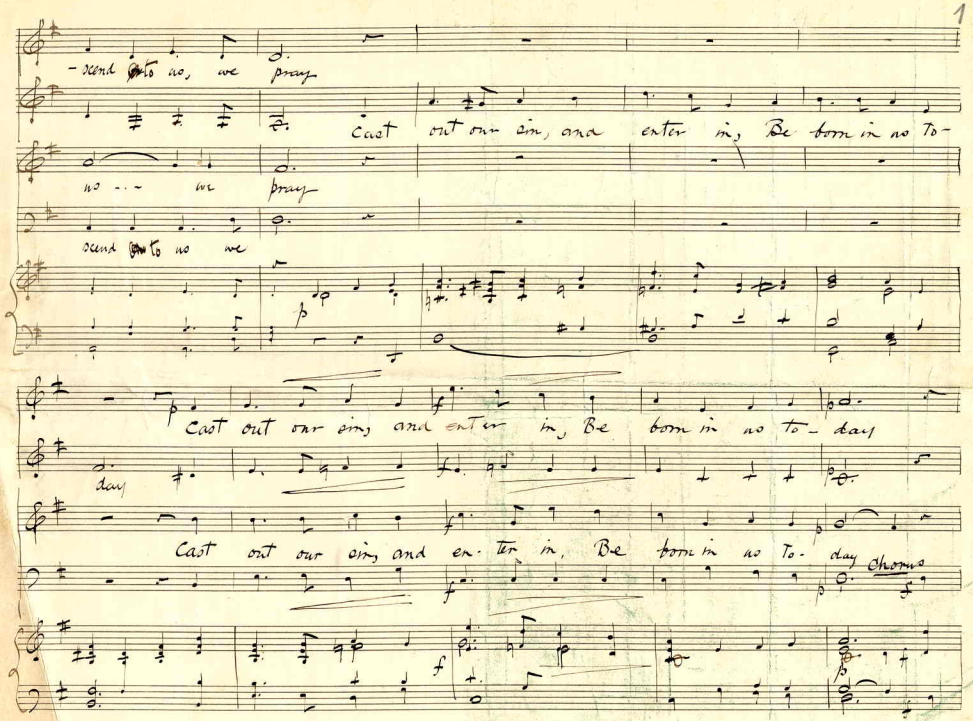
1
-scend to us, we pray
Cast out our sins, and enter in, Be born in us To-
us - - - we pray
scend to us we
2
Cast out our sins and enter in, Be born in us to- day
day
Cast out our sins and en- ter in, Be born in us To- day
Chorus

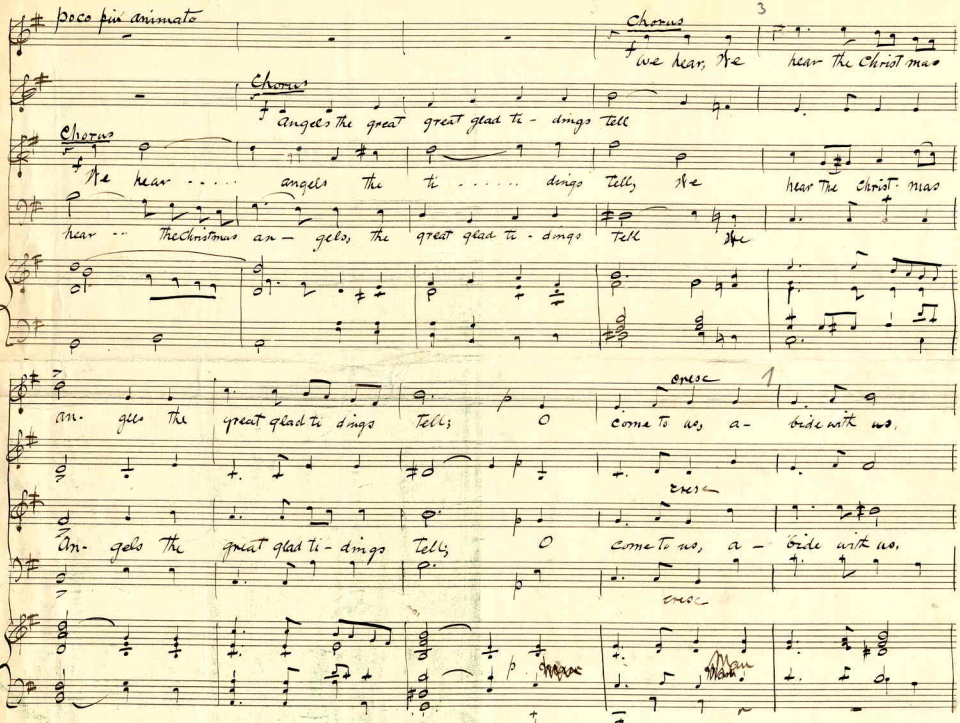

poco più animato

Chorus

We hear, We hear the Christ mas

Chorus

Angels the great great glad ti - dings tell

Chorus

We hear .... angels the ti ..... dings tell, We hear the Christ mas

hear .. the Christmas an - gels, the great glad ti - dings tell We

an- gels the great glad ti dings tell; O come to us, a- bide with us.

cresc

An- gels the great glad ti - dings tell; O come to us, a - bide with us.

cresc

cresc

p

Man

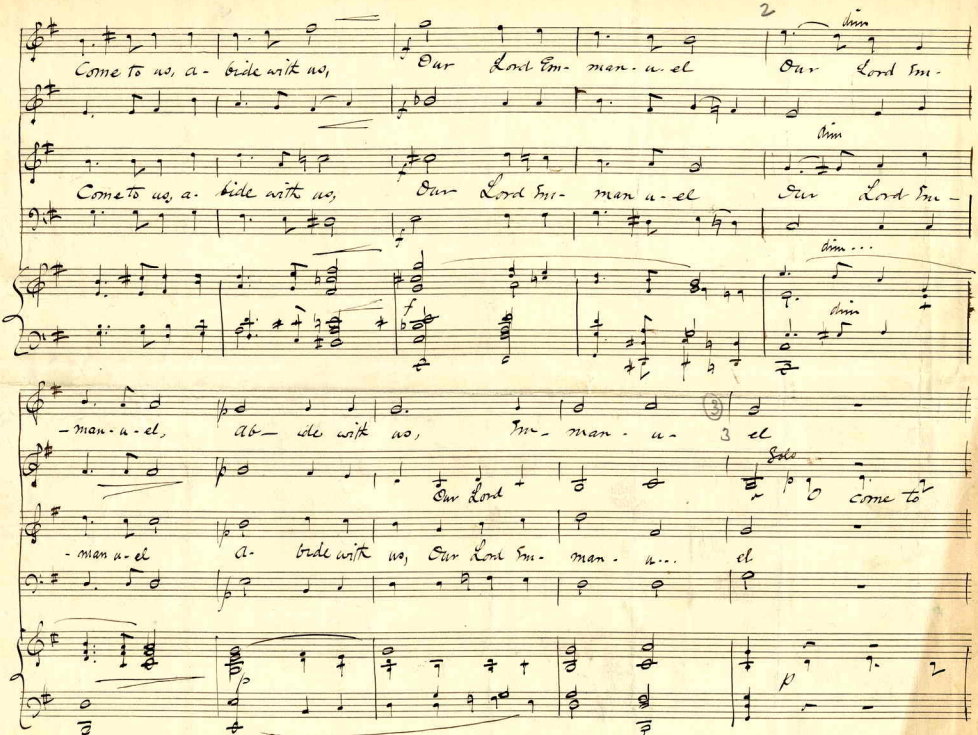
2
dim
Come to us, a- bide with us, Our Lord Em- man- u- el Our Lord Em-
dim
Come to us, a- bide with us, Our Lord Em- man u- el Our Lord Em-
dim...
dim
-man- u- el, ab- ide with us, Em- man- u- 3 el
Our Lord
Solo
O come to
-man u- el a- bide with us, Our Lord Em- man- u... el

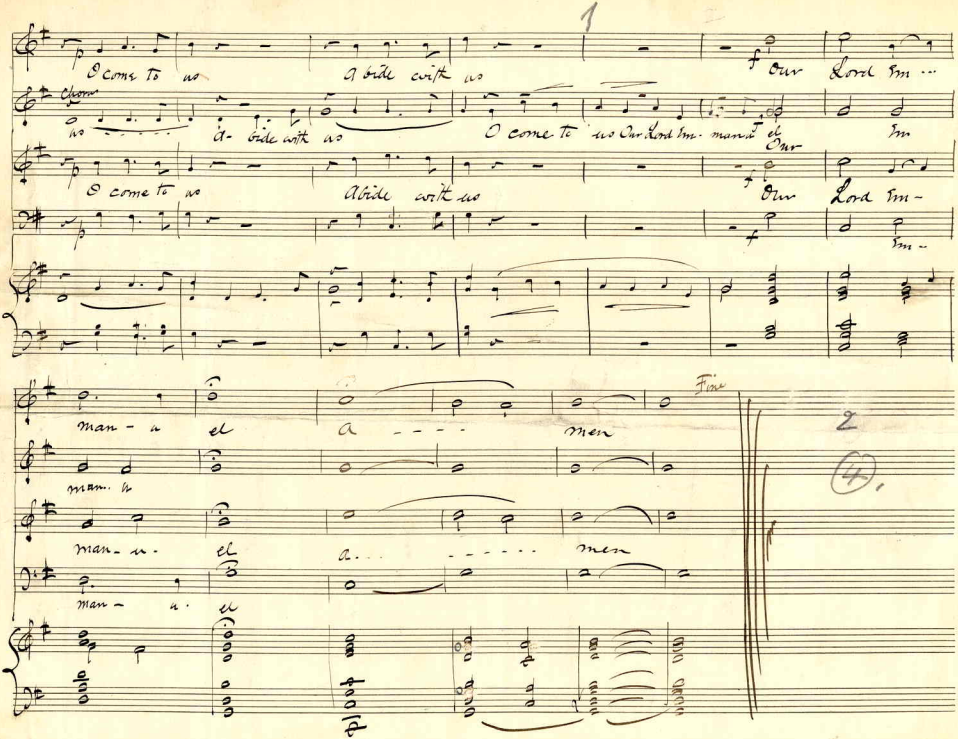
1
O come to us
Abide with us
Our Lord Em-
Chorus
us
A- bide with us
O come to us Our Lord Em- man u el
Em
Our
O come to us
Abide with us
Our Lord Em-
Em-
man - u el
a - - - - men
Fine
2
man. u
man - u. el
a. . . - - - - - - men
man - u. el