NO

3 - OCT 30
Copy 1973

POPULAR SONGS.

Sung by

Billy Emerson.

WITH

HAVERLY'S MASTODONS.

MELISSA ..... END SONG.
YOURS FOREVER.... GENTEEL SONG & DANCE.
DE SOCIATION BALL ..... COMIC.
SWIM OUT FOR GLORY..... JUBILEE.
HICKORY RANGERS. COMIC MARCH SONG.
BIDALIA Mc CANN..... 30

BY Charles Connolly,

Author & Composer of "That Soft Sweet Waltz" "Twilight Coterie" "Waltz with me" "Levi Kassiday" "Bidalia Mc Cann" "What is it" etc. etc.

HITCHCOCK'S MUSIC STORE,
283 Sixth Avenue,
Bet. 17th & 18th Sts., New York.

BIDALIA Mc CANN.

IRISH COMIC SONG.

Words and Music by DONLY.

Moderato.

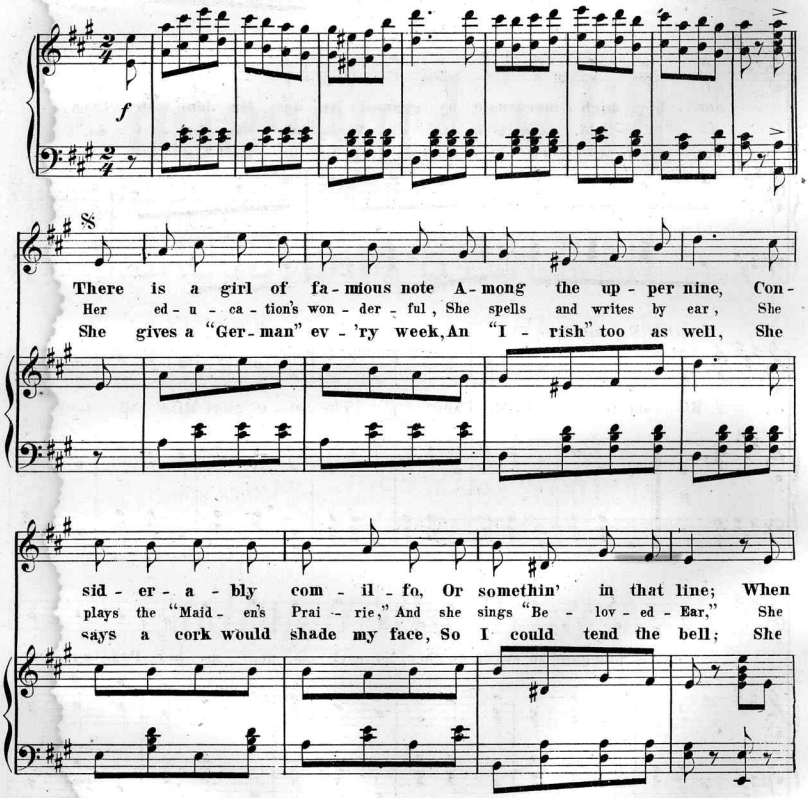

Copyright, 1879, by E. H. Harding.

but a child she an - swer'd to The sud - den name of "Nan," But
says "I feel so fat - i - gayed I dont know what to do," Says
sings du - etts all by her - self, She talks French like a man, She's

now her high - tuned mon - ny - gram Is Bi - da - lia Jane Mc - Cann:
I "Bi - dale, some grub and ale, Might help your fat - i - gu."
ve - ry au - re - vore in - deed, Is Bi - da - lia Jane Mc - Cann.

CHORUS. (*2d. time f*)

Bi - da-li - a Jane Mc-Cann, ... The el - e - gant Miss Mc - Cann, ...

p

..... There's none quite so sweet as her, No girl so neat as her, Peg - gy or

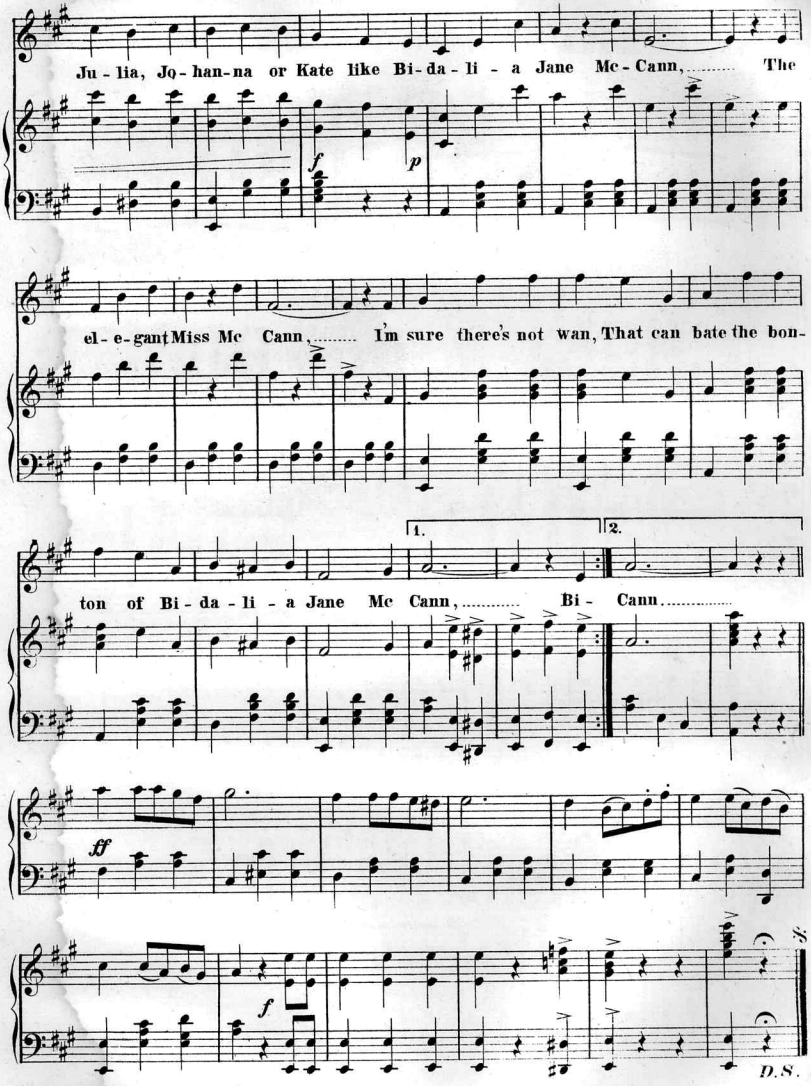
Ju - lia, Jo - han - na or Kate like Bi - da - li - a Jane Mc - Cann, ... The
f
p
el - e - gant Miss Mc Cann, ... I'm sure there's not wan, That can bate the bon-
1.
2.
ton of Bi - da - li - a Jane Mc Cann, ... Bi - Cann.....
ff
f
D.S.

Scanning Target

Edison Sheet Music

Item no.: **100003799**

Title: **Bidalia McCann**

Box no. and finding aid no.: 21/1460

Cover to be scanned in color: NO

Contact: Karen Lund, x70156
Lauren Woodis, x73939
Pat Padua, x75904