NO.

3 - OCT 3 0
Copy 1973

To Mr. A. J. Nickolds.

When Musing Sorrow, Weeps The Past.

Sacred Song,

FOR

Soprano or Tenor,

Words from the Hymnal,

MUSIC BY

W. A. BEALE.

5

NEW-YORK:
PUBLISHED BY Wm. Adrian Smith, 320 W. 126TH ST.

Copyright 1886 by Wm. Adrian Smith.

WHEN MUSING SORROW.

W. H. A. BEALE.

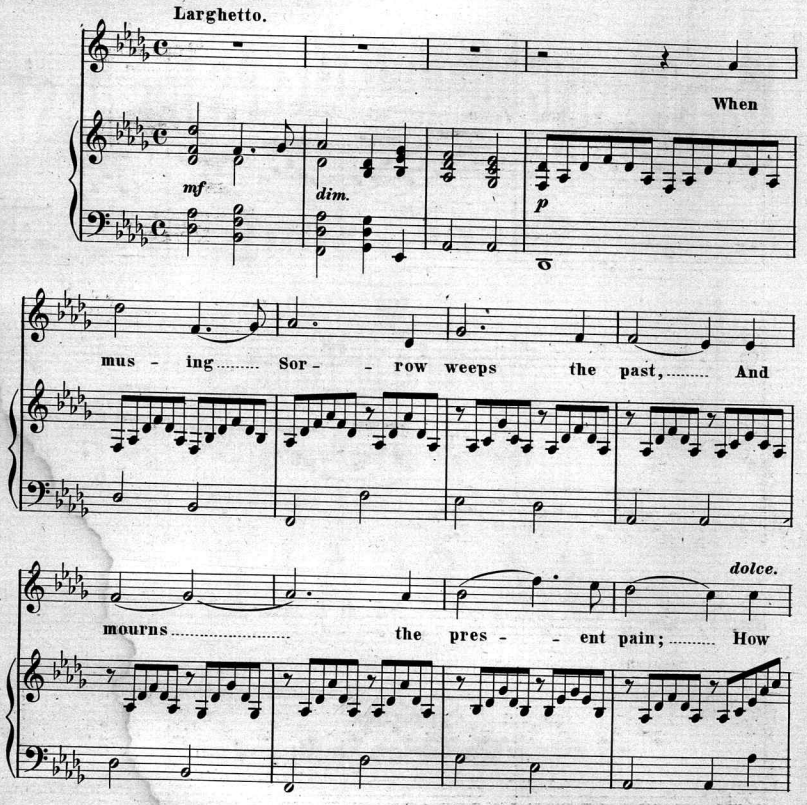

Copyright mdccclxxxvi by Wm. Adrian Smith.

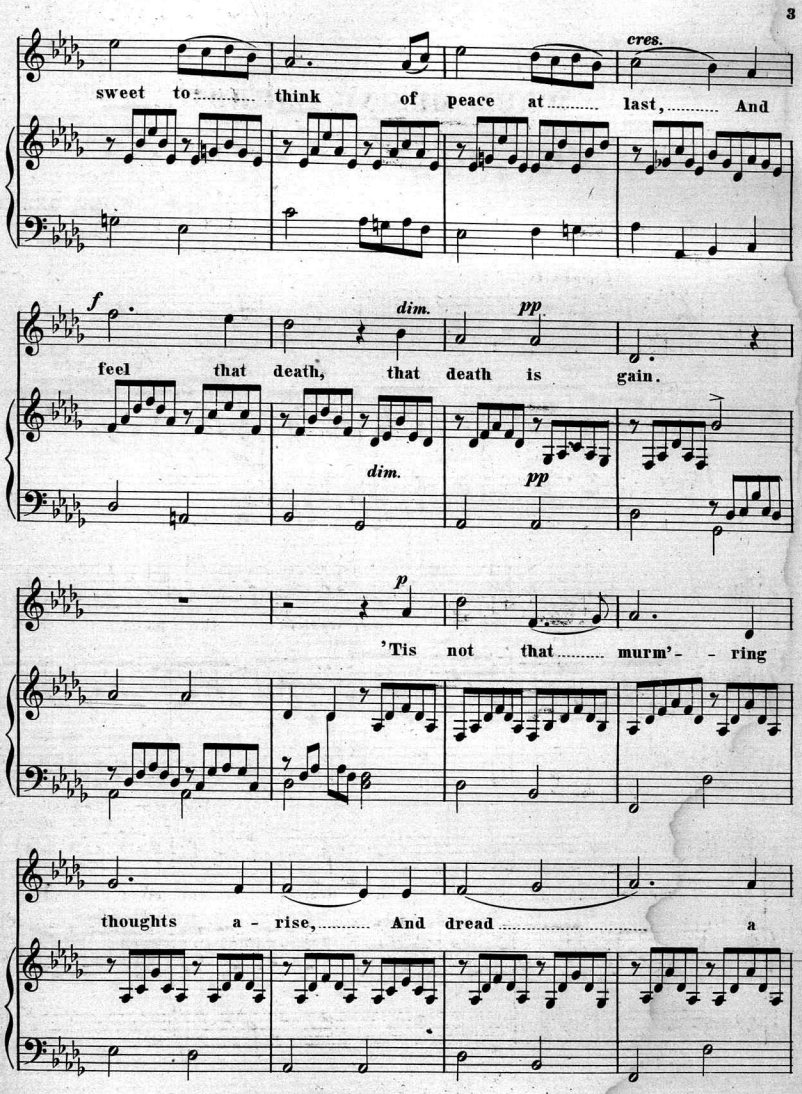
cres.
sweet to think of peace at last, And
f
dim.
pp
feel that death, that death is gain.
dim.
pp
p
'Tis not that murm'- - ring
thoughts a - rise, And dread a

dolce.

Fa - - ther's will;..... 'Tis not that..... meek sub - -

cres. *f*

- mis - sion..... flies,..... 'And would not, and

cres. *f*

dim. *pp*

would not suf - fer still;

dim. *pp*

mf un poco accel.

It is that hope with ar - dor glows, To meet Him face to

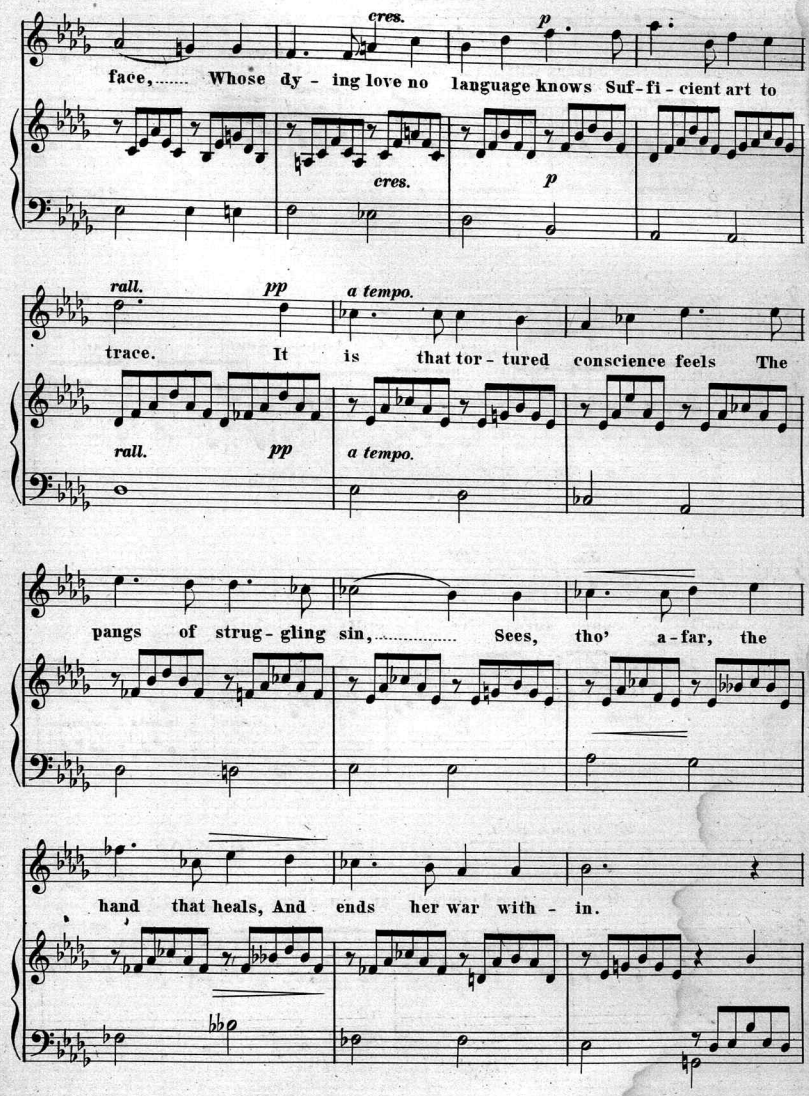
cres.
p
face,..... Whose dy - ing love no language knows Suf-fi - cient art to
cres.
p
rall.
pp
a tempo.
trace. It is that tor - tured conscience feels The
rall.
pp
a tempo.
pangs of strug - gling sin,..... Sees, tho' a - far, the
hand that heals, And ends her war with - in.

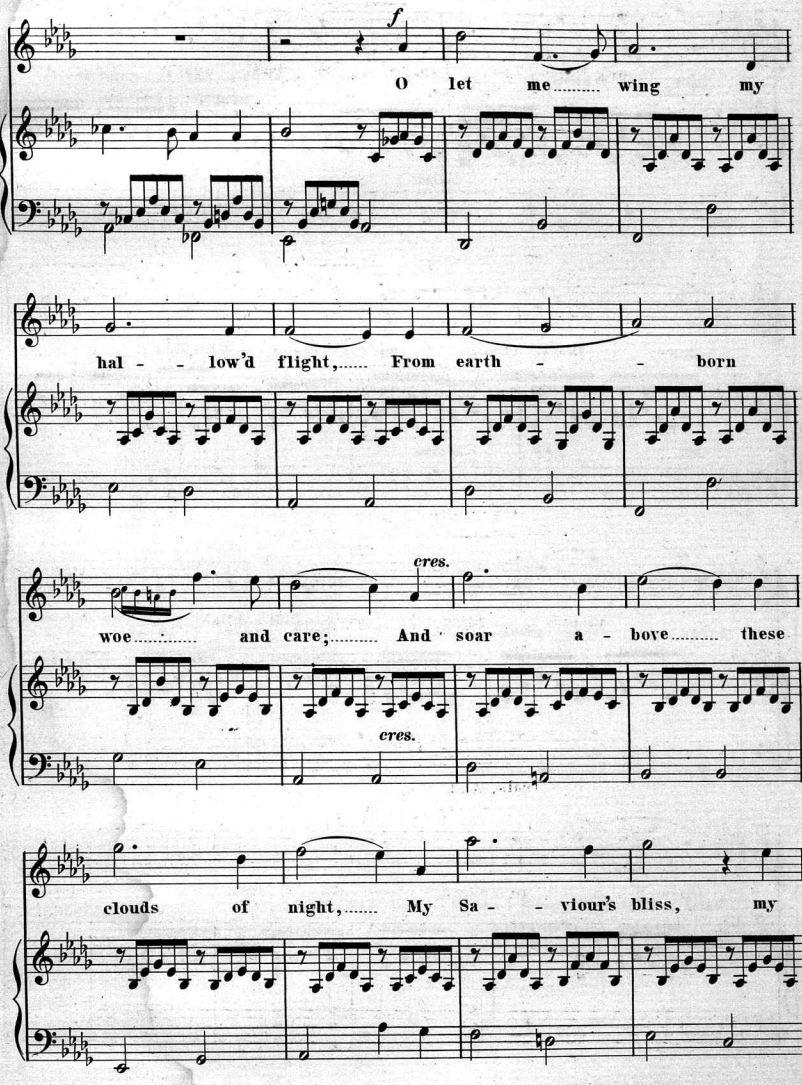
f
O let me..... wing my
hal - - low'd flight,..... From earth - - born
cres.
woe..... and care;..... And soar a - bove..... these
cres.
clouds of night,..... My Sa - - viour's bliss, my

Sa - viour's bliss to share..... And soar a -

- bove..... these clouds of night,..... My Sa - -

- - viour's bliss, my Saviour's bliss, my Saviour's

bliss..... to share. A - men. A - - men.

Scanning Target

Edison Sheet Music

Item no.: **100004102**

Title: **When musing sorrow, weeps the past**

Box no. and finding aid no.: 4/277

Cover to be scanned in color: NO

Contact: Karen Lund, x70156
Lauren Woodis, x73939
Pat Padua, x75904