SONG · HITS · INTRODUCED · IN

MY ANTOINETTE

A · MUSICAL · COMEDY

MUSIC BY

ALFRED E. AARONS

VOCAL

Antoinette 50
WORDS BY RICHARD CARLE.

Miss Clementina 50
WORDS BY RICHARD CARLE

Life is Such a Bore 50
WORDS BY GEORGE TOTTEN SMITH.

Fairy Fingered Fanny 50
WORDS BY M. E. ROURKE.

Think It Over 50
WORDS BY RICHARD CARLE.

My Almond Eyed Boy 50
WORDS BY EDW. ABELES.

INSTRUMENTAL

Selection 75
Waltzes 60
March 50
Schottische 50

M. WITMARK & SONS
NEW YORK CHICAGO LONDON
VIENNA-LEIPZIG JOSEF WEINBERGER
SAN FRANCISCO
TORONTO CANADIAN-AMERICAN MUSIC CO LTD

Antoinette.

Words by RICHARD CARLE. Music by ALFRED E. AARONS.

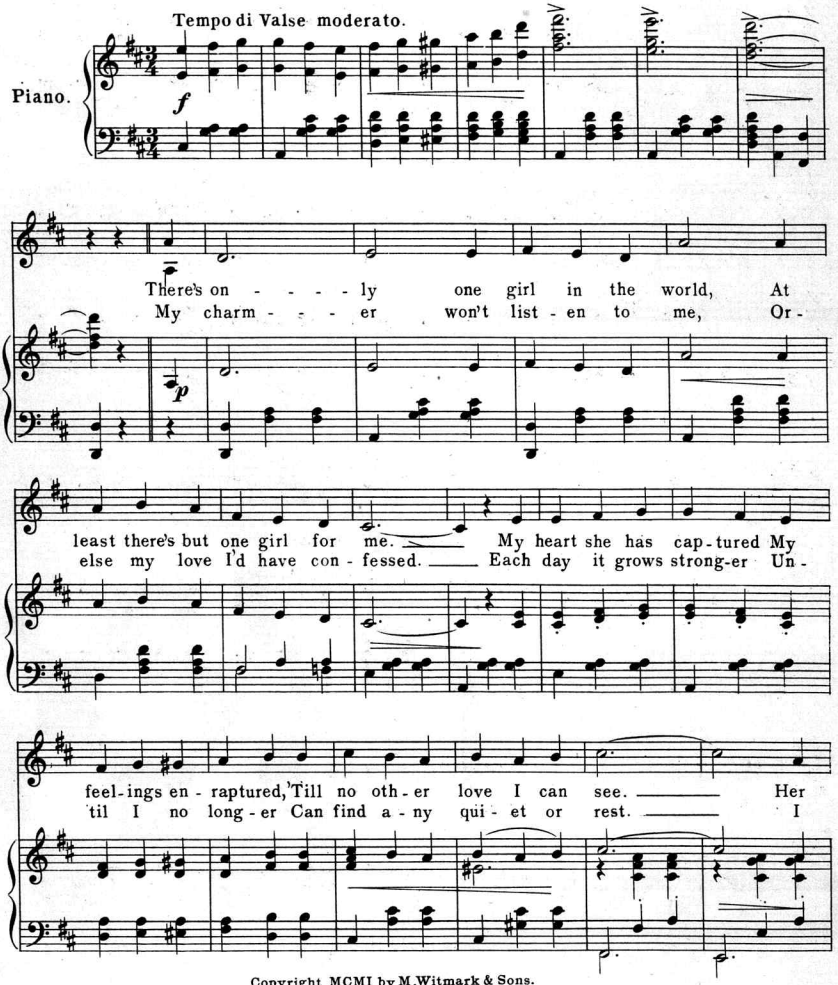

4549-3

Copyright MCMI by M. Witmark & Sons.
International Copyright Secured.
The Theatrical and Music Hall Rights of this song for all Countries are reserved.

eyes are as blue as the sky, Her grace puts the li - ly to
fear it looks hope - less for me, But tho' I may ne'er call her

shame And each one who meets me Im-plores and en-treats me To tell them the
wife My heart will be beat-ing And ev - er re-peat-ing Its sto-ry thro'

la - - dy's name, Re - veal the sweet la - - dy's name.
out my life, Sad sto - ry of blight - ed life.

mf

CHORUS.

Who is my source of in - - spir - a - - tion? An - - toi -

p *f* *più marcato.*

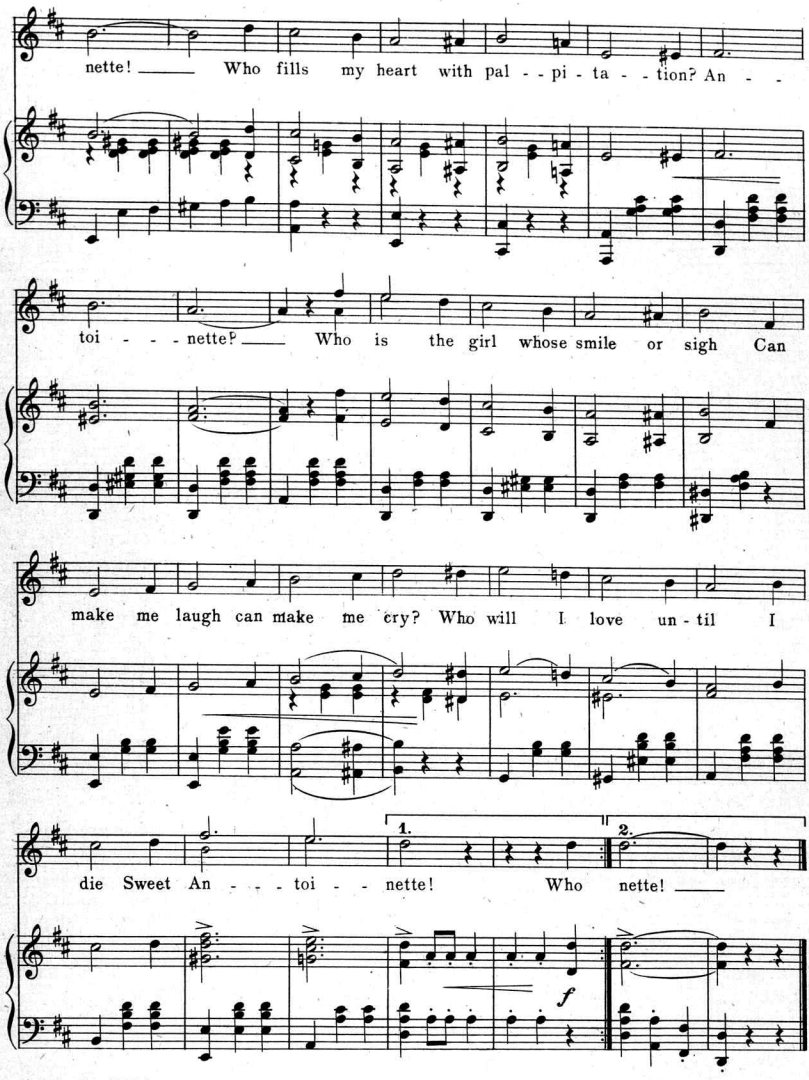
nette! Who fills my heart with pal - - pi - ta - - tion? An - -
toi - - - nette? Who is the girl whose smile or sigh Can
make me laugh can make me cry? Who will I love un - til I
die Sweet An - - - toi - - nette! Who nette!
1.
2.
f

Successful Compositions

BY THE WELL-KNOWN COMPOSER

ALFRED E. AARONS

Ragtime Liz ..... Words by Richard Carle **50**

Miss Josie Hall's big hit in the musical extravaganza "In Gotham," at Koster & Bial's.
An East Side song with a very catchy waltz chorus.

Reckless Ready ..... Words by Richard Carle **50**

Another East Side waltz song that is quite a favorite.

Honi Soit Qui Mal y Pense ..... Words by Richard Carle **50**

Sung by Miss Josephine Hall in "Girl from Maxim's"

SONG SUCCESSES FROM "MAM'SELLE 'AWKINS."

Don't Start No Argerments With Him ..... Words by Richard Carle **50**

Its a 'Andy Thing to 'Ave About the 'Ouse ..... Words by Richard Carle **50**

Don't Believe a Tale Like That ..... Words by Richard Carle **50**

Cruel Love ..... Words by Richard Carle **50**

Rob Roy, Tom O'Shanter O'Brien ..... Words by Richard Carle **50**

That'll be All of That ..... Words by Richard Carle **50**

INSTRUMENTAL MUMBERS FROM "MAM'SELLE 'AWKINS."

MARCH **50**

SONGS INTRODUCED IN "GAY ANTOINETTE."

Antoinette ..... Words by Richard Carle **50**

The tremendous waltz song hit of the comedy.

Miss Clementina ..... Words by Richard Carle **50**

A novel coon song, introducing a strain of Mendlesohn's Wedding March.

Think It Over ..... Words by Richard Carle **50**

Fancy Finger, Fanny ..... Words by M. E. Rourke **50**

My Almond-Eyed Boy ..... Words by Ed. S. Abeles **50**

A unique Celestial love song.

Love is a Bore ..... Words by George Totten Smith **50**

M. WITMARK & SONS

8 West 29th Street — WITMARK BUILDINGS — 186-188 Shaftesbury Ave.

NEW YORK — LONDON

CHICAGO — SAN FRANCISCO

Scanning Target

Edison Sheet Music

Item no.: **100004124**

Title: **Antoinette**

Box no. and finding aid no.: 1/2

Cover to be scanned in color: NO

Contact: Karen Lund, x70156
Lauren Woodis, x73939
Pat Padua, x75904