BOBBY NORTH'S TERRIFIC HIT!

HE'D HAVE TO GET UNDER-GET OUT AND GET UNDER

(TO FIX UP HIS AUTOMOBILE)

3-OCT 30
Copy 1973

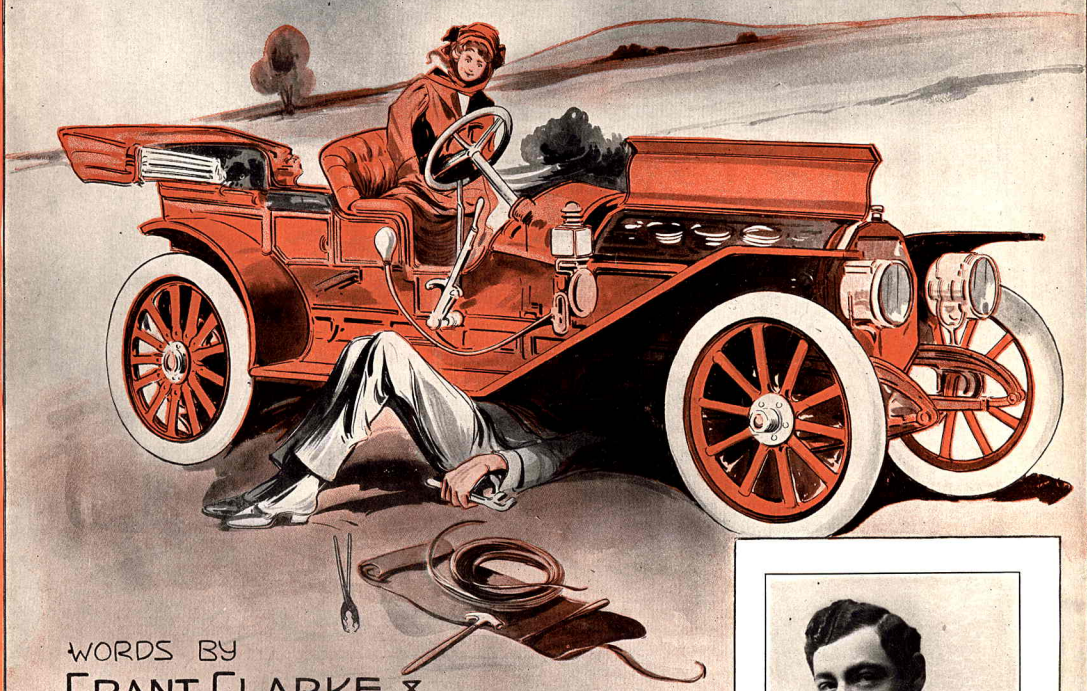

WORDS BY
GRANT CLARKE &
EDGAR LESLIE

MUSIC BY
MAURICE ABRAHAMS

BOBBY NORTH

MAURICE ABRAHAMS PRES. AL. WOHLMAN VICE PRES.
MAURICE ABRAHAMS MUSIC CO.
1570 BROADWAY
NEW YORK

5

E. Pfeiffer N.Y.

He'd Have To Get Under – Get Out And Get Under

(TO FIX UP HIS AUTOMOBILE)

Words by
GRANT CLARKE and
EDGAR LESLIE

Music by
MAURICE ABRAHAMS

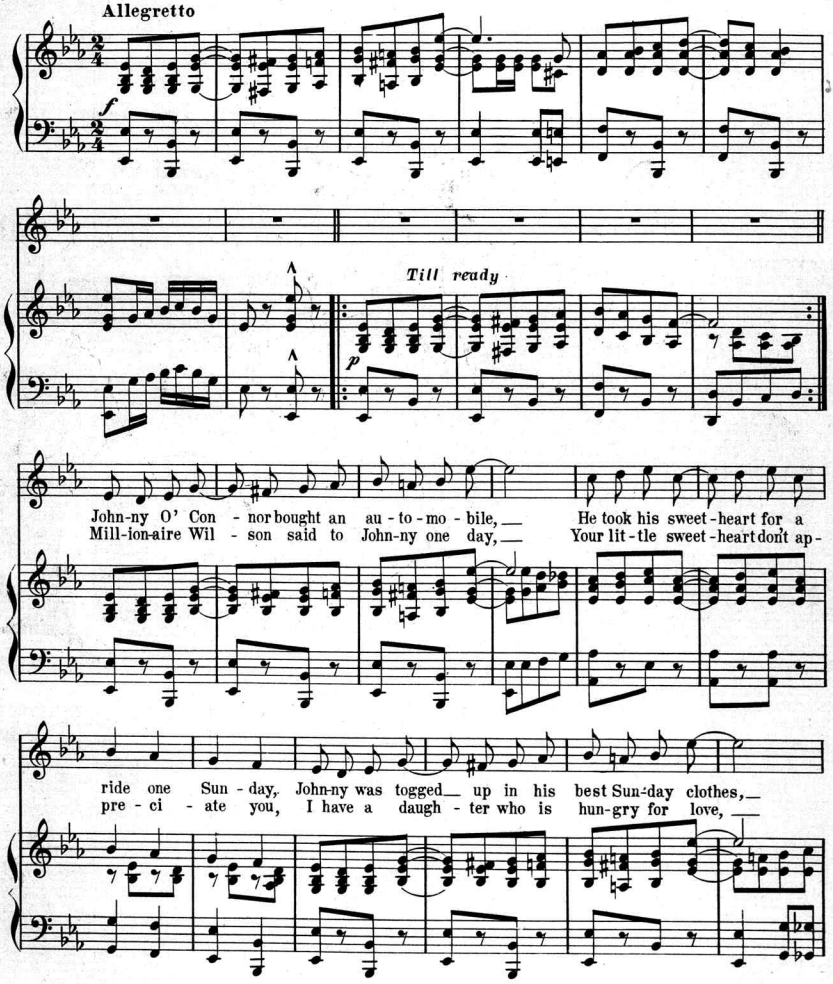

Copyright MCMXIII by Maurice Abrahams Music Co. Inc.
1570 Broadway N.Y. City.
International Copyright Secured.

145 N. Clark St.
Chicago.

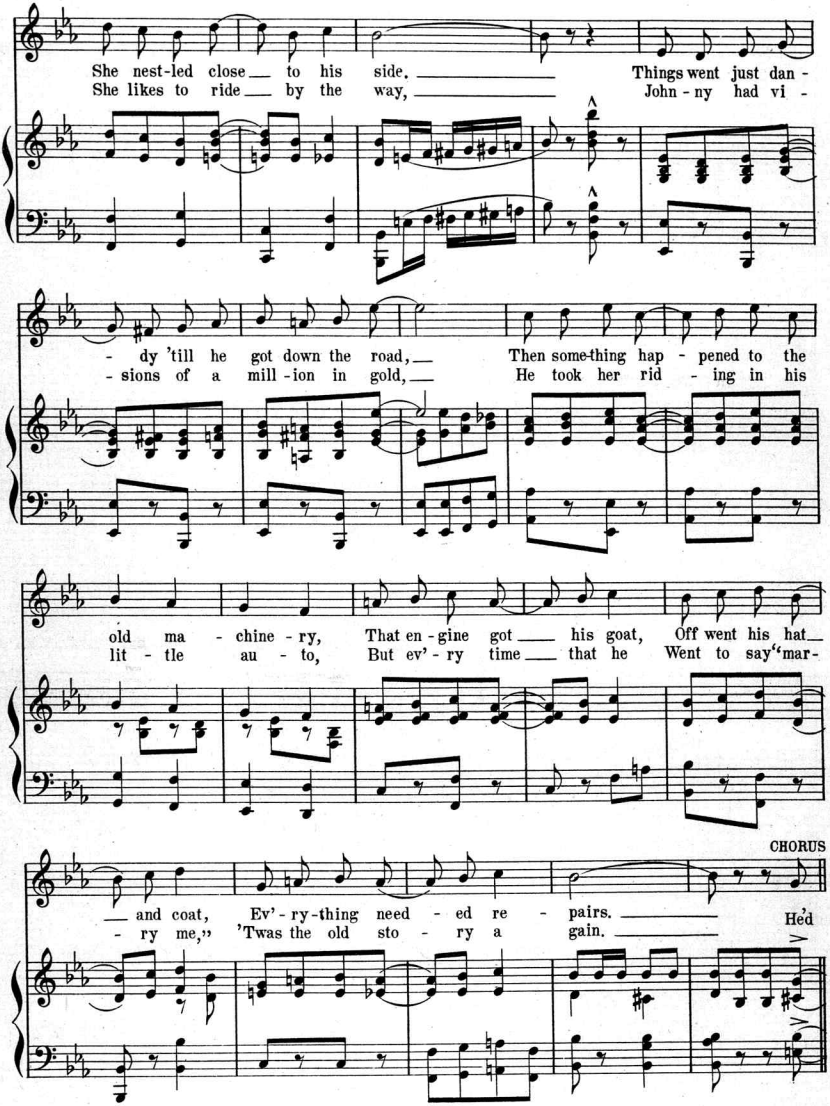

He'd have to get. 4

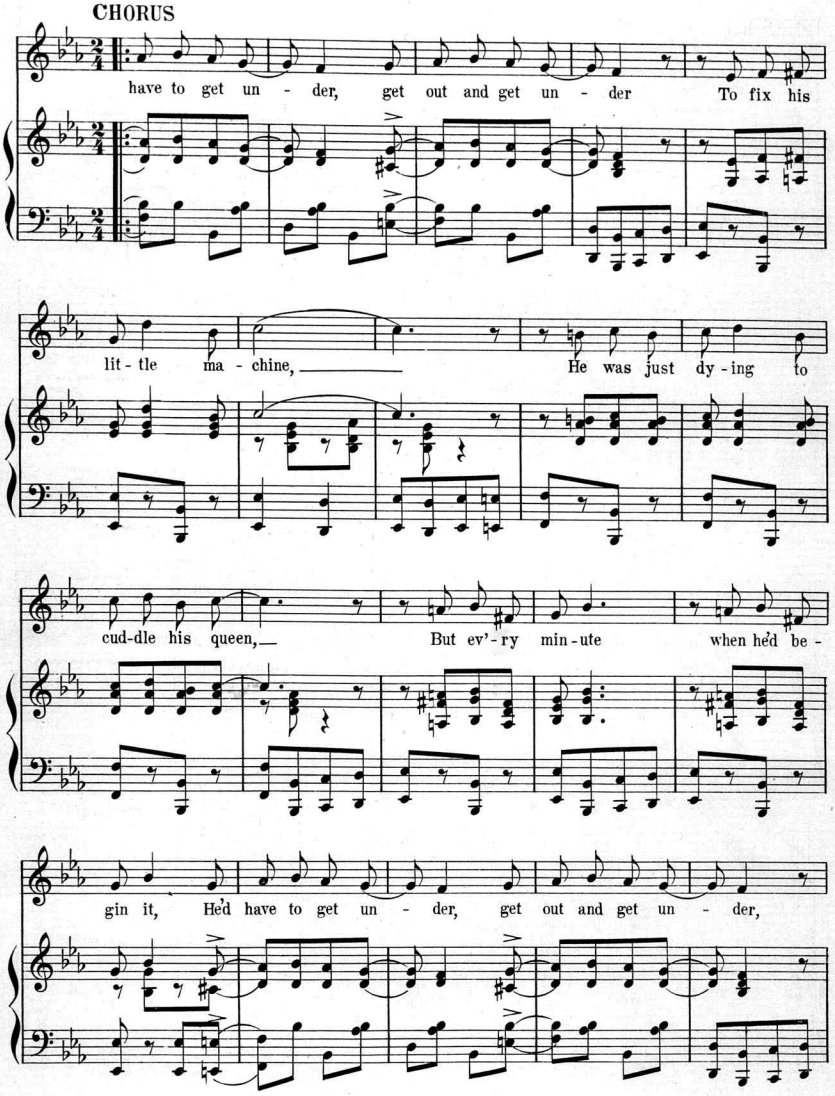
CHORUS
have to get un - der, get out and get un - der To fix his
lit - tle ma - chine, He was just dy - ing to
cud-dle his queen, But ev'-ry min-ute when he'd be -
gin it, He'd have to get un - der, get out and get un - der,

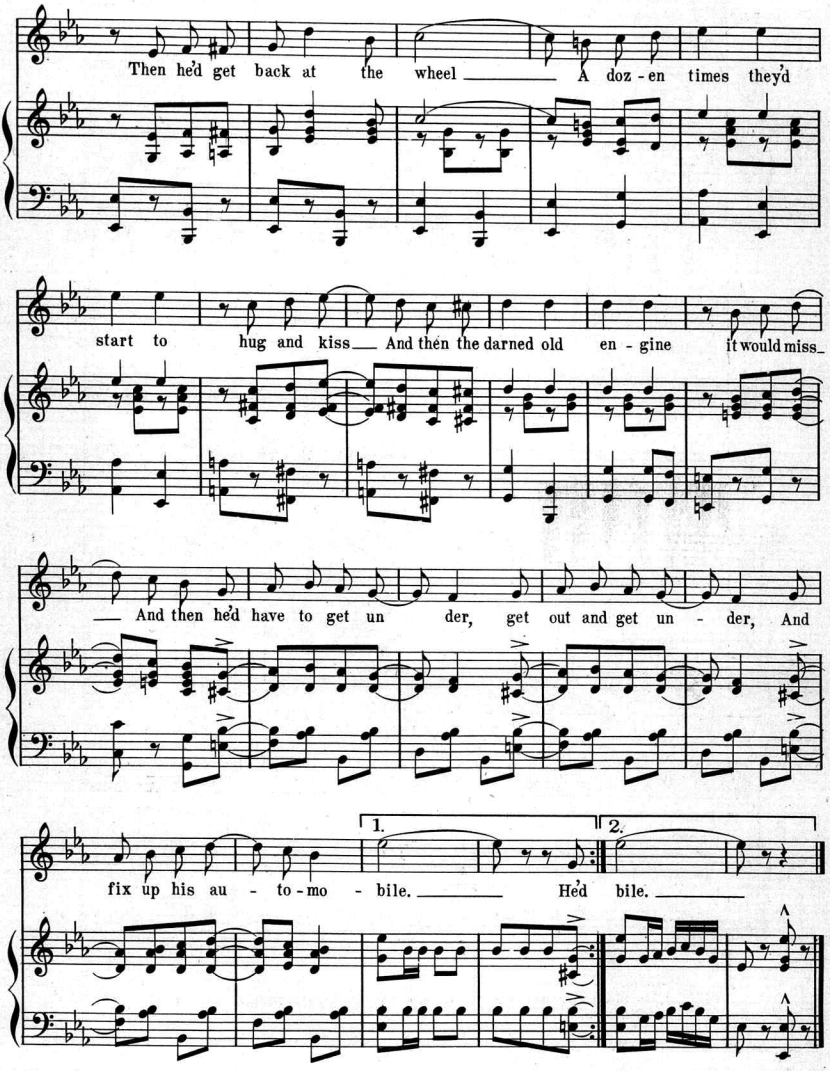

TELLER, SONS & DORNER, NEW-YORK.

TRY THIS ON YOUR PIANO

YOU'RE THE MOST WONDERFUL GIRL

Words by
EDGAR LESLIE and GRANT CLARKE.

Music by
MAURICE ABRAHAMS

CHORUS

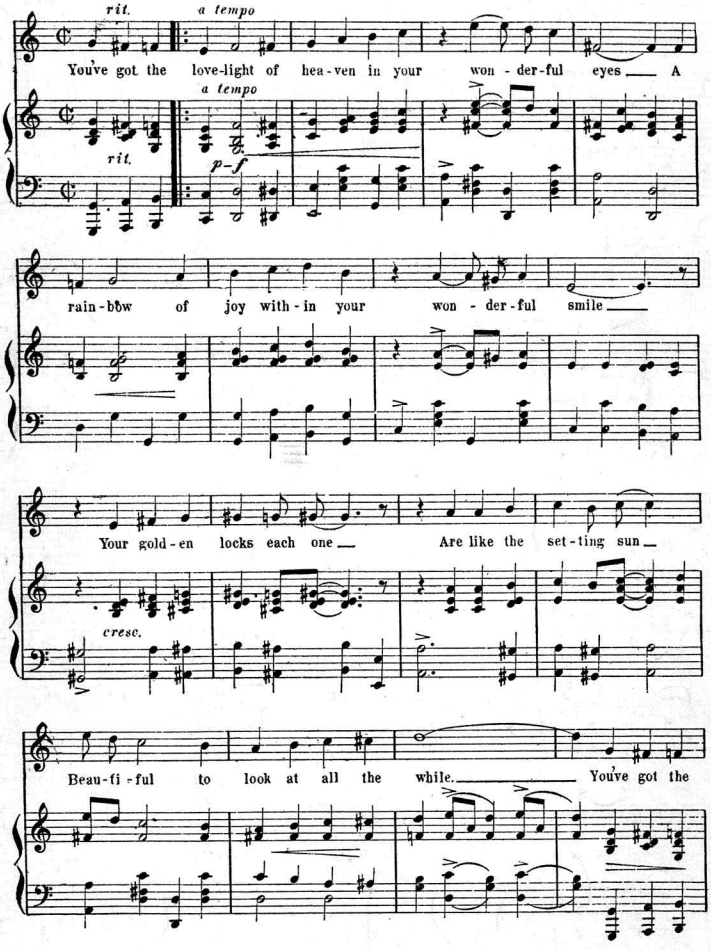

Copyright 1913 by Maurice Abrahams Music Co. Inc., 1570 B'way N Y. City
International Copyright Secured

For Sale by all dealers or sent direct by publisher on receipt of 25 cents.

PUBLISHED BY MAURICE ABRAHAMS MUSIC CO., Inc., 1570 BROADWAY NEW YORK CITY

AL. JOLSON'S TERRIFIC HIT!

HE'D HAVE TO GET UNDER-GET OUT AND GET UNDER

(TO FIX UP HIS AUTOMOBILE)

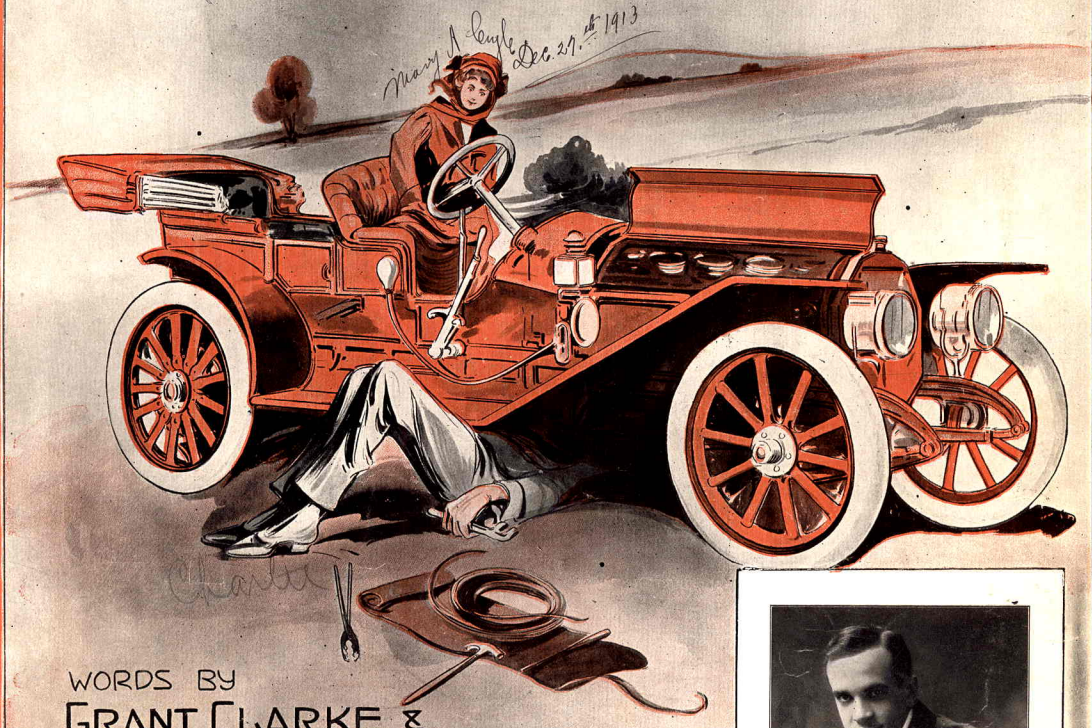

WORDS BY
GRANT CLARKE &
EDGAR LESLIE

MUSIC BY
MAURICE ABRAHAMS

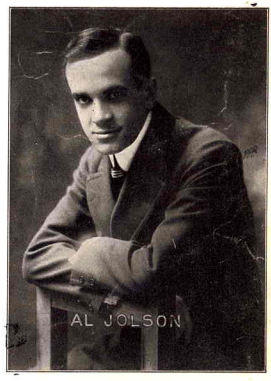

MAURICE ABRAHAMS Pres. AL. WOHLMAN Vice Pres.
MAURICE ABRAHAMS MUSIC CO.
1570 BROADWAY
NEW YORK

E. H. Heitner N.Y.

AL. JOLSON'S TERRIFIC HIT!

HE'D HAVE TO GET UNDER-GET OUT AND GET UNDER

(TO FIX UP HIS AUTOMOBILE)

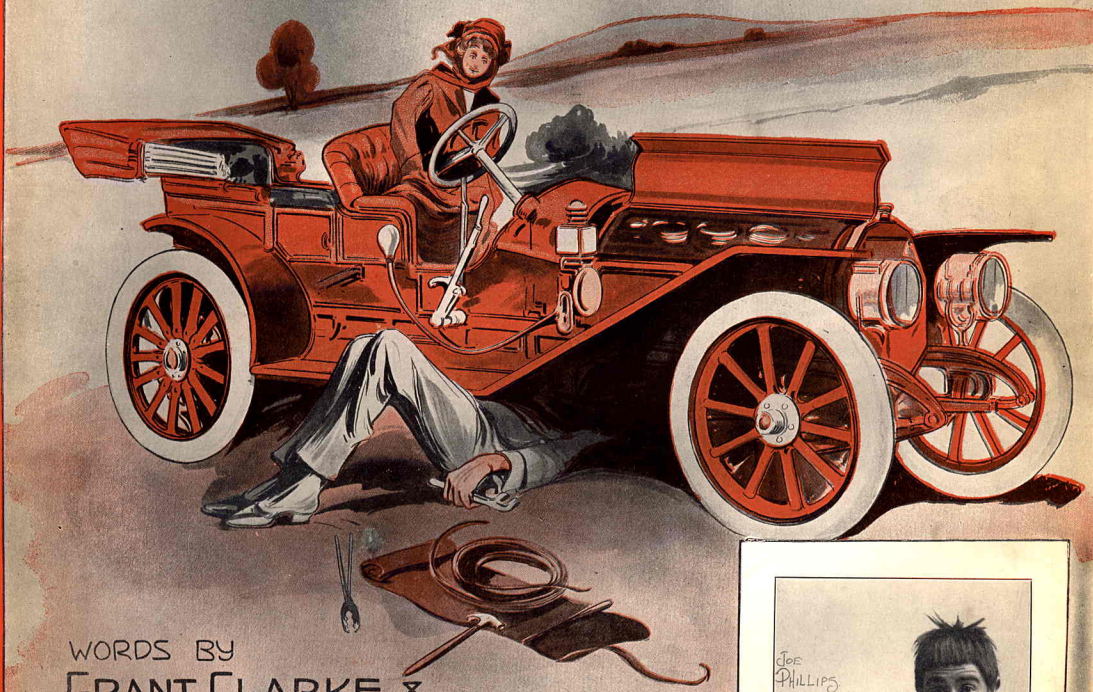

WORDS BY
GRANT CLARKE &
EDGAR LESLIE

MUSIC BY
MAURICE ABRAHAMS

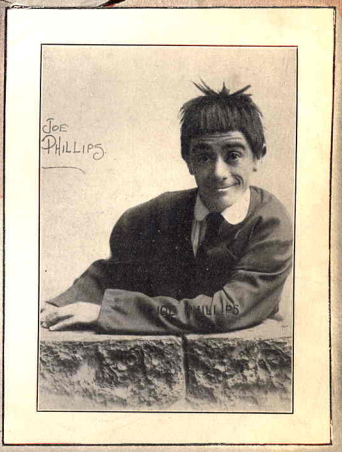

MAURICE ABRAHAMS PRES. AL. WOHLMAN, VICE PRES.
MAURICE ABRAHAMS MUSIC CO.
1570 BROADWAY
NEW YORK

5

E. Reitter N.Y.

Scanning Target

Edison Sheet Music

Item no.: **100004133**

Title: **He'd have to get under - get out and get under**

Box no. and finding aid no.: 1/11

Cover to be scanned in color: yes

Contact: Karen Lund, x70156
Lauren Woodis, x73939
Pat Padua, x75904

Scan all of top (Bobby North) copy; scan covers only of the other two (Al Jolson + Joe Phillips)