GEMS

FROM THE

GERMAN

A Collection of the most admired Songs

OF

SCHUBERT, MENDELSSOHN, ABT AND OTHERS.

ADELAIDE,	BEETHOVEN.	4
AGATHE,	ABT.	2
ALL IS OVER,	WEBER.	2
AMID THIS GREENWOOD,	THALBERG.	2
AVE MARIA,	SCHUBERT.	2½
AWAY NOW JOYFUL RIDING,	KUCKEN.	2½
AH! MOTHER DEAR,	PROCH.	3
BIRD AND MAIDEN,	SPOHR.	2
COME ECHO CATCH MY SONG,	WEBER.	1
COME AND CALL THY FLOCK,	MENDELSSOHN.	2
CRADLE SONG,	MENDELSSOHN.	2½
DREAM NO MORE,	ABT.	2
ERL KING,	SCHUBERT.	4
EXILE,	KELLER.	1
EVENING—GUTE NACHE,	ABT.	2
ELOGY OF TEARS,	SCHUBERT.	2
FIRST VIOLET,	MENDELSSOHN.	2
FROM THE ALPS,	PROCH.	2
HOME DEAR HOME,	REISSIGER.	1
HOME MY OWN DEAR MOUNTAIN,	KREBS.	2
I HEAR A SMALL BIRD,	MENDELSSOHN.	2
IN THE EYE THERE LIES THE HEART,	ABT.	2
I'VE SIGHED TO THE ROSES,	THALBERG.	2
I AM A ROAMER BOLD,	MENDELSSOHN.	4
LAND OF MY YOUNG AND HOLIEST,	KELLER.	2½
LAST GREETING,	SCHUBERT.	2
MAGIC SPELL,	WEBER.	2
MY DREAM OF LOVE IS OVER,	SPOHR.	1
MY BELOVED ONE'S FAIRY LIKE,	PESCA.	2
MY HEART'S IN THE HIGHLANDS,	KREBS.	2½
NOW THE SWALLOWS ARE RETURNING.		2
BRIGHT STAR THAT CROWNS,	KUCKEN.	2
CRADLE SONG,	VON WEBER.	2
CRADLE SONG,	SPOHR.	2
MY HEART RETURNS TO THEE,	PROCH.	2
MY HEART'S ON THE RHINE,	SPEYER.	2
MAN CANNOT ALWAYS JOYFUL BE,	OTTO.	2
OH GOD THY GOODNESS,	BEETHOVEN.	1
O SING AGAIN THAT MOURNFUL,	SCHUBERT.	2
O WERT THOU BUT MINE OWN,	KUCKEN.	2
ON SONGS BRIGHT PINIONS,	MENDELSSOHN.	2½
PASSING BELL,	SCHUBERT,	2
POST HORN,	SCHUBERT.	2
PARTING WORDS,	GOLDBERG.	2
PARTING HOUR,	MENDELSSOHN.	2
ROSALIE,	BEETHOVEN.	3½
RURAL COT AT EVE I PASS	KUCKEN.	2
SAVOYARD SONG,	MENDELSSOHN.	2
SERENADE,	SCHUBERT.	2
SHE IS MINE,	CURSCHMAN.	2
SIX SONGS,	MENDELSSOHN.	7½
SONG OF THE LUTE,	KELLER.	2
SONG OF THE WANDERER,	KELLER.	2
STAR OF HOME,	CANTHAL.	2
THIS IS THE LORD'S OWN DAY,	OTTO.	2
THOUGHTS OF LOVE,	SCHUBERT.	2
WANDERER,	SCHUBERT.	2
WELCOME HOME,	PROCH.	2
WE MET BY CHANCE,	KUCKEN.	2
WITH GLADSOME HEART,	ABT,	1
WHEN THE SWALLOWS HOMEWARD,	ABT.	2
WINDS THAT WAVE, (APAR)	LINDBLAD.	2
WE NEVER MEET AGAIN,	VON WEBER.	2
FRIENDLY IS THINE AIR, ROSALIE,	KUCKEN.	2½
THE WILD ROSEBUD,	P. SCHUBERT.	2
THE FREE MINSTRELS,	VON WEBER.	2
THE SLUMBER SONG.	KUCKEN.	2
TO THE BELOVED,	PIERSON.	2

PROPERTY OF THE
LIBRARY OF CONGRESS

BOSTON:
PUBLISHED BY OLIVER DITSON AND COMPANY.

New York: S. T. GORDON. Phila.: BECK & LAWTON. Cincinnati: TRUAX & BALDWIN. Boston: C. C. CLAPP & CO.

IN THE EYE THERE LIES THE HEART.

(*IN DEN AUGEN LIEGT DAS HERZ.*)

English Version by George Linley. Composed by Franz Abt.

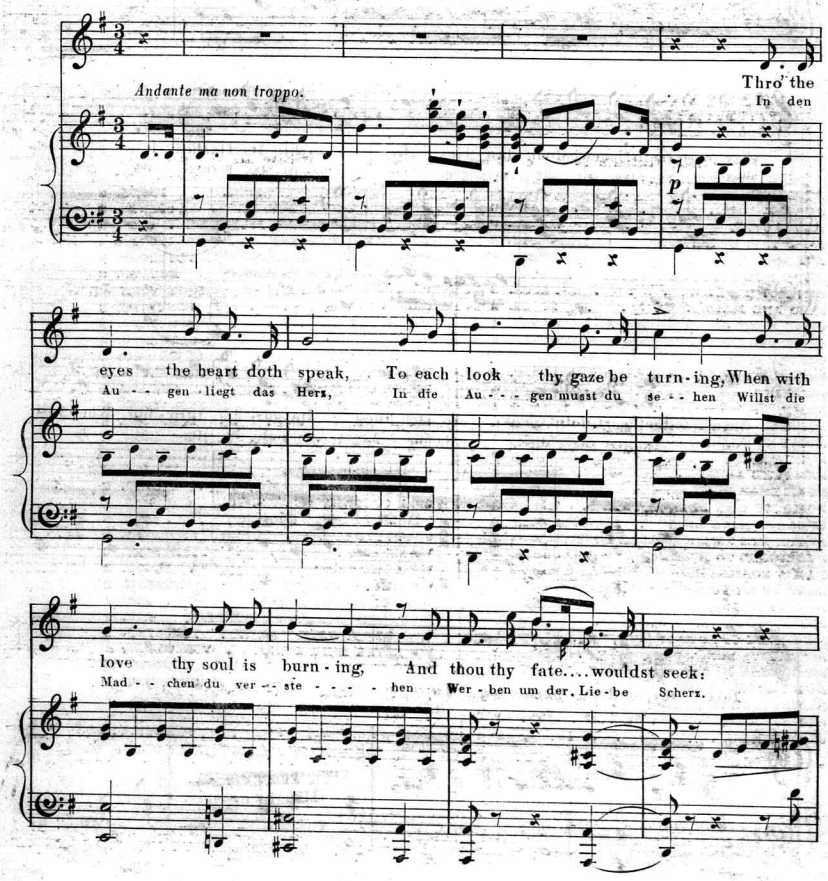

Gift of Harry Dichter
Dec.22,1943

Read the language of the eye, There is truth in all its glan - ces,
Mer - ke was das Au - ge spricht: Ia das Au - - - ge musst du fra - - gen,

pp *cres.*

Far more truth than wisdom fan - cies; Lo! within its flashes lie. Thro' the
Was mit wor - ten sie dir sa - gen, Freund das ist das Rech - te nicht. In den

eyes the heart doth speak, To each look thy gaze be turn - ing, When with
Au - - - gen liegt das Herz, Ia die Au - - - gen musst du fra - - gen Ia die

rall.

love thy soul is burn - ing; Thro' the eyes the heart doth speak.
Au - - - gen musst du fra - - gen, In den Au - - - - gen liegt das Herz.

f

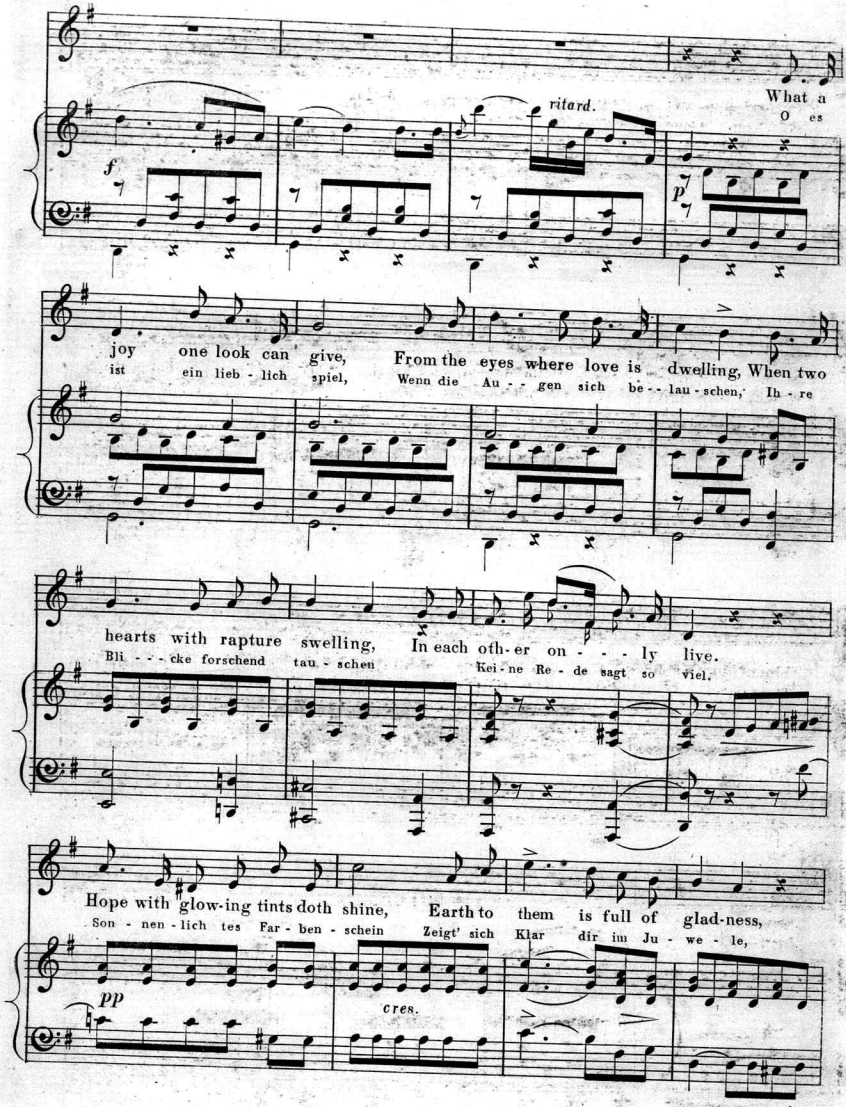
ritard.
f
p
What a joy one look can give, From the eyes where love is dwelling, When two hearts with rapture swelling, In each oth-er on - - - ly live.
O es ist ein lieb - lich spiel, Wenn die Au - - gen sich be - - lau - schen, Ih - re Bli - - - cke forschend tau - schen Kei - ne Re - de sagt so viel.
Hope with glow-ing tints doth shine, Earth to them is full of glad-ness,
Son - nen - lich tes Far - ben - schein Zeigt' sich Klar dir im Ju - we - le,
pp
cres.

Free from sor - row, care or sad - - ness, Ah! . . . the light of love's di -
Far ben uns dem Sitz der See - - le! Zeigt - - - - das Au - ge dir al -

- vine. Thro' the eyes the heart doth speak, To each look thy gaze be
- lein; In den Au - - - gen liegt das Herz, Ia die Au - - - gen musst du

rall.

turn- ing, When with love thy soul is burn - ing; Thro' the eyes the heart doth
fra - gen, Ia die Au - - - gen musst du fra - gen, In den Au - - - gen liegt das

8

speak.
Herz.

ritard.

f

GEMS FROM THE GREAT MASTERS,

PUBLISHED BY

OLIVER DITSON.

BEETHOVEN.

Op. 2. Three Sonatas, No. 1, (E m.).....75.
" 2. " " " 2, (A.).....75.
" 2. " " " 3, (C.).....1,00.
" 7. Grand Sonata, ...(E s.) ...1,00.
" 10. Three Sonatas, No. 1, (C m.).....50.
" 10. " " " 2, (F.).....50.
" 10. " " " 3, (D.).....75.
" 13. Sonata Pathetic.....(C m.).....75.
" 14. Two Sonatas, No. 1, (E.).....50.
" 14. " " " 2, (G.).....50.
" 22. Grand Sonata,..... (B.).....1,00.
" 26. Grand Sonata,..... (A s.).....75.
" 27. Two Sonatas, No. 1, (Cis. m.)..50.
" 27. " " " 2, (E s.).....50.
" 28. Sonata Pastoral, ...(D.).....75.
" 31. Three Sonatas, No. 1, (G.).....75.
" 31. " " " 2, (D m.)....75.
" 31. " " " 3, (E s.) ...1,00.
" 49. Two Sonatas, No. 1,..(G m.)....38.
" 49. " " " 2,..(G.) .....38.
" 53. Grand Sonata,.....(C.).....1,00.
" 54. Sonata,.....(F.).....50.
" 57. Sonata Appass,.....(E m.)...1,00.
" 78. Sonata,.....(Fis.).....50.
" 79. Sonatine,.....(G.).....50.
" 81. Sonata Caract., Les Adieux, L'Absence, et la Retour,..(E s.).....75.
" 90 Sonata,.. ....(E m.).....75.
" 101. Sonata,..... .....(A.) .....75.
" 106. Grand Sonata,.....(B.).....1,25.
" 109. Grand Sonata,.....(E) ....1,00.
" 110. Sonata,.....(A.) .....1,00.
" 111. Sonata,.....(C.) .....1,00.
" 92. Seventh Symphonie,..(A.) .....1,25.

MENDELSSOHN.

Six Songs without words, complete in seven books, each.....75.
Rondo Capricciosa,.....50.
The Temperaments, seven Characteristique Pieces, ...1,00.
The Gift, 6 Easy Pieces,.....62.

LISZT.

Galop Russe,.....50.
Reminiscences from Lucia di Lamermoor,...50.
Romances de Franz Schubert, viz:—
No. 1.—Eloge des larmes,..... ...25.
" 2.—La Poste,..... .....25.
" 3.—La Fille du Pecheur,.....25.

THALBERG.

Fantasia sur themes de Moise,.....1,25.
L'Art du Chant applique au Piano, viz:—en. 75.
No. 1.—Quatuor, I Puritani de Bellini,
" 2.—Tre Giorni, Air de Pergolèse,
" 3. Adelaide de Beethoven,
" 4.—Air d'Eglise du Chanteur Stradella.
" 5.—Lacrymosa tiré du Requiem de Mozart, Duo des Noces de Figaro de Mozart.
" 6.—Perchè mi Guardi e Piangi, Duetto de Zelmira de Rossini.
Le Tremolo,.....62.
Prayer from Moses in Egypt,.....1,25.
Viola, Melodie,.....25

CHOPIN.

Grand Valse Brilliante, ...50.
March Funebre, Piano Duett.....37.
Tarentelle, ...50.

HENSELT.

Chanson de Printemps, (Song of Spring,)...50.
La Gondola, Etude,.....25.

DOHLER.

Derniere Pensée Musicale de Bellini,.....75.
Elisire d'Amore, Fantasia,.....50.
I Puritani, Fantasia,.....62.
Nocturne, ...37.
Trot des Chevalier Gardes March,.....25.

DREYSHOCK.

Exercises and Scales,.....1,00.
La Coupe, Chanson à Boire,.....25.
Zum Wintermährchen, Rhapsodie,.....50.

HELLER.

Six Lieder de Schubert, viz:
No. 1.—La Serenade,.....25.
" 2.—La Cloche des Agonisante,.....25.
" 3.—Le Voyageur, (Wanderer,).....25.
" 4.—La Barcarolle,.....25.
" 5.—Plaints de la Jeune Fille,.....25.
" 6.—Sois Toujours mes Amours,.....25.

PRUDENT.

Lucia di Lamermoor, Fantasia,.....1,00.
Lucretia Borgia, Nocturne,.....25.

DE MEYER.

Carnival of Venice, var,.....50.
Le Depart et la Retour,.....38.
Variations from Semiramide,.....75.

CZERNY.

Classic School for Piano Forte, in 3 No's, viz:—
No. 1.—From the works of Haydn, ...1,25.
" 2.— " " Mozart,...1,25.
" 3.— " " Beethoven, 1,25.
Germany, Collection of Popular Airs, in 16 No's. each.....25.
Souvenir de Jenny Lind, in 6 No's, each....25.
Grand Exercise of the Scales,.....75.

BLUMENTHAL.

Chant National des Croates,.....37.
La Source, Caprice, ...50.
Marche Slovaques,.....50.

VOSS.

Carnival of Venice, Var,.....50.
Les Adieux du Soldat,.....50.
Melodies Exquisites, 6 No's, viz:—
No. 1.—Lucia di Lamermoor,.....50.
" 2.—Lucretia Borgia,.....62.
" 3.—Oberon,.....50.
" 4.—Martha, ...50.
" 5.—La Sonnambula,.....62.
" 6.—Ernani,.....50.
Les Larmes de Madeleine,.....25.
La Derniere Plainte,.....25.
Douleur et Joie, (Romance,).....50.
Les Quatre Fils Aymon,.....37.
Les Adieux, Valse Variée,.....37.
Fatal Reverie Waltz,.....25.
Le Jour de l'An, Valse Caprice,.....37.
Deux Rondinos Brilliantes,.....25.

SCHULHOFF.

Grande Valse Brilliante,.....62.
Album 2d Valse Brilliante,.....50.
Styrienne Originale,.....25.
Victoria Waltz,.....25.

MARCAILHOU.

Clarisse Harlowe Waltz,.....37.
Fenella Waltz, ...50.
Les Bayaderes Waltzes,.....37.
Les Fugitives Waltzes,.....50.
Les Seduisantes " .....25.
Le Bouton de Rose Waltze,.....37.

WALLACE.

Blue Bells of Scotland, Var..... .....37.
Le Tyrol, Variations Elégantes,.....37.
'Tis the last Rose of Summer, Var,.....37
Souvenir de Vienne Mazurka,.....25.
Anna Waltz,..... .....25.
Hirondelle Waltz,..... 25
Pretty Mary " ....25.
Les Perles, Deux Valses,.....25.
La Mexicana Waltz,..... .....25.
La Sympathie " .....25.

GOTTSCHALK.

Bamboula,.....75.
Danse Ossianique,.....50
La Savanne. (Rondo,)..... .....50.
Le Bananier, Chanson Nègre,.....25.
Forest Glade Polka,.....50.
Water Sprite " .....75.

ROSELLEN.

Belisario, Fantasia,.....62
Follette, Rondo Valse,.....62.
La Double Echelle 37
La Favorite, Fantasia,..... 75
La Marcellaise, " 62
La Milanaise, " sur Fausta,.....75.
Le Tremolo,.....19.
Lucia di Lamermoor, Fantasia,.....1,00.
Maria di Rudenz, Cavatine,.....25.
Muette de Portici, Fantasia,.....75
Pirasma, Cavatine,.....50.
Rondo du Serment,.....19.
Theme de Rossini,..... 25.

OESTEN.

Soirées Elysées, Danses de Concert, viz.—
No. 1.—Galop di Bravura,..... 50.
" 2.—Valse Elegante,.....50.
" 3.—Polka Brillante,.....50.
" 4.—Mazurka de Salon,..... 50.
" 5.—Polonaise Brillante,.....50
" 6.—Bolero,.....50.
" 7.—Valse Brilliante,.....50.
" 8.—Tarentelle,.....50.

HERZ.

Ah! don't mingle, (Sonnambula) Var.....75.
Beatrice di Tenda, " ... . 50.
Cujus Animam, from Stabat Mater,..... 38.
God Save the Queen, and Rule Brittania,...75.
Ma Fanchette est Charmante, Var.....1,50
March from I Puritani, (Suoni la Tromba,) 1,00.
Von Weber's Last Waltz, Var.....75.
William Tell, Var. des Concert,.....1,00.

JAELL.

La Danse des Fees,.....50.
Love Dream Polka,.....50.
Woodland Whispers,.....50.

MISCELLANEOUS.

Amusement, by Hummel,.....50.
La Rosée du Soir, by Kuhe,.....37
Twelve Petit Pieces, by Haydn,.....62
Variations for the Piano, in 24 No's, by Mozart,.....
Saltarelle, Etude de Salon, by Goria,.....50.
Etude de Concert, Op. 7, " .....50.

Scanning Target

Edison Sheet Music

Item no.: **100004142**

Title: **In the eye there lies the heart**

Box no. and finding aid no.: 1/20

Cover to be scanned in color: no

Contact: Karen Lund, x70156
Lauren Woodis, x73939
Pat Padua, x75904