A HUMOROUS MARCH SONG!

3-OCT 30
COPY 2 1973

MA DANDY SOLDIER COON

SUNG WITH GREAT SUCCESS BY
MAY IRWIN
IN HER NEW PLAY
"The BELLE of BRIDGEPORT"

WORDS and MUSIC BY
WILL ACCOOE

THE HOUSE OF HITS (TRADE MARK) Published by JOS. W. STERN & CO. 34 East 21st St. NEW YORK (MASONIC STERN BUILDING) NEW YORK, CHICAGO AND LONDON
LONDON JOS. W. STERN & CO.
SOLE AGENTS FRANK DEAN & CO. 31 CASTLE ST. LONDON

5

☞ For Excerpts of all May Irwin's other Famous Successes of the present Season see last page.

MA DANDY SOLDIER COON

Words & Music by Will Accooe

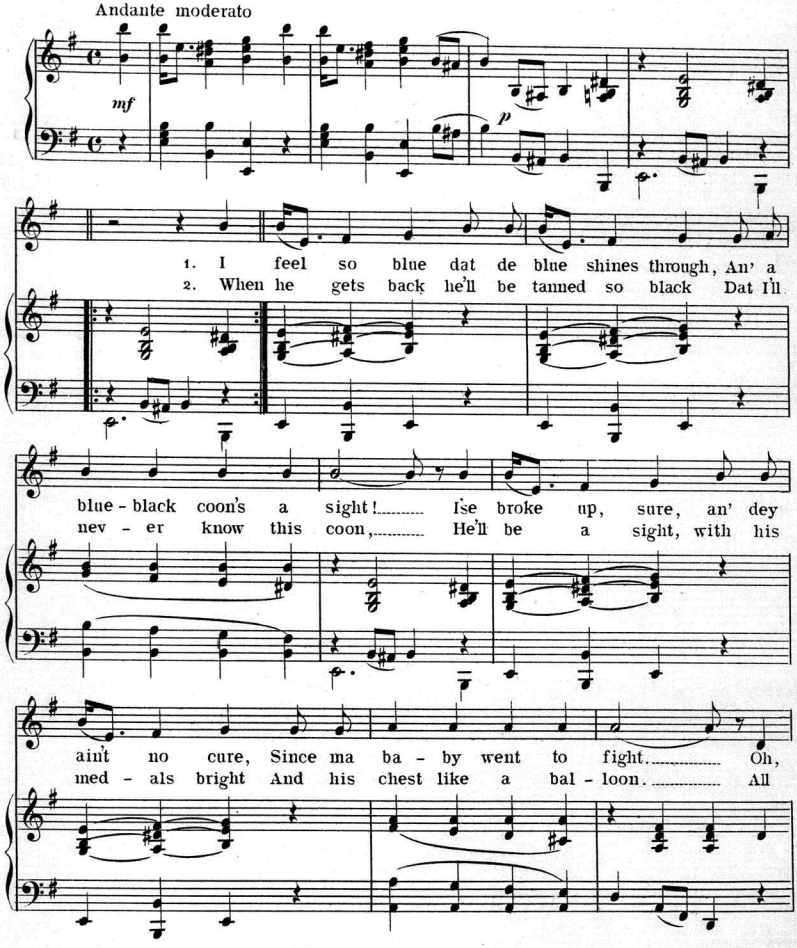

Copyright 1900 by Jos. W. Stern & Co.
Copyright and performing rights secured for Great Britain and all British Colonies and Possessions.
Reproduction of this Music on Mechanical Instruments strictly prohibited. All rights reserved.

Un - cle Sam has ma black man In de ar - my, sure's ye
down de line, dey'll shout, "He's fine!" He am cert'-ny in de

rall.

born..... I'se pawn'd my rings, ma seal-skin an' things, To buy his u - ni -
swim!..... Dat gals will try to catch his eye,– No use, dey can't win

poco rit.

form..... An when he went a - way,..... To him I did say:
him;..... For when he went a - way,..... To him I did say:

poco rit.

CHORUS

rit.

a tempo

"My dan - dy sol - dier coon, In ar - my suit,..... You

rit.

a tempo

p–f

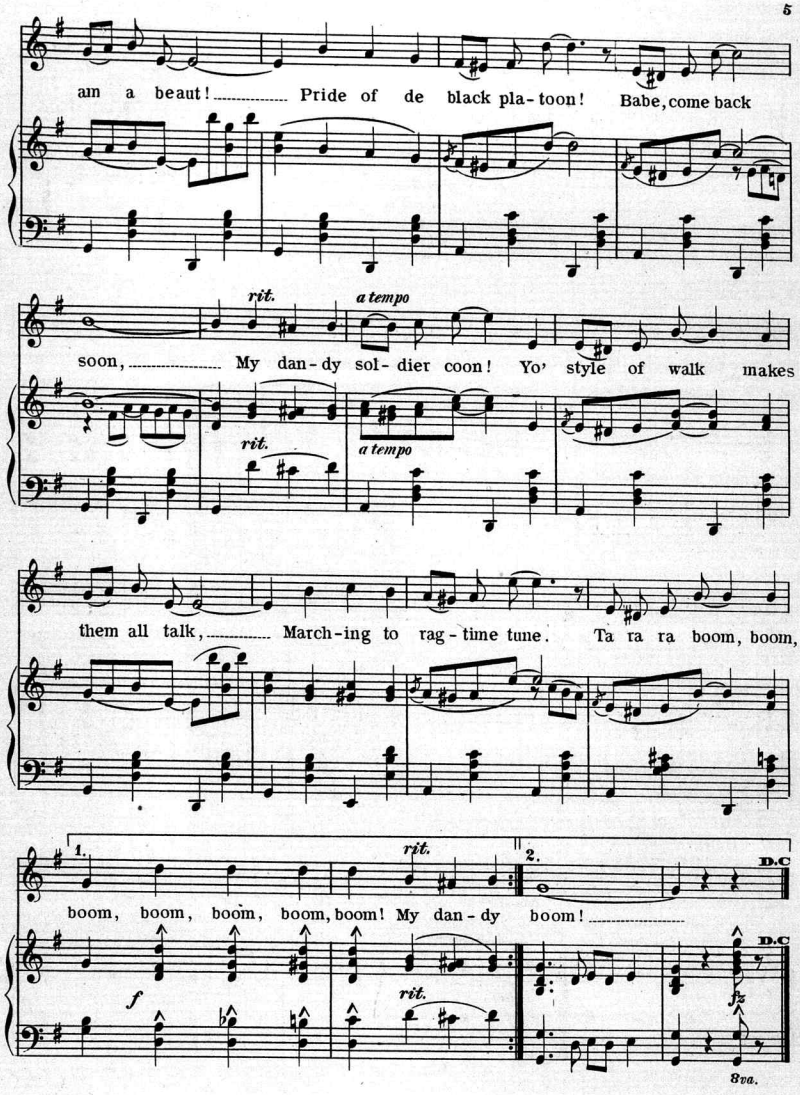
am a beaut! Pride of de black pla-toon! Babe, come back
rit.
a tempo
soon, My dan-dy sol-dier coon! Yo' style of walk makes
them all talk, March-ing to rag-time tune. Ta ra ra boom, boom,
1.
2.
D.C
boom, boom, boom, boom, boom! My dan-dy boom!
f
fz
8va.

EXCERPTS OF THE MOST POPULAR CAKE-WALKS AND MARCHES. BY WELL KNOWN COMPOSERS.

Folies-Bergere — March & Twostep — *Paul Lincke.* Also pub. for Band, Orch. & all Mand. & Guitar arrangements. Price 50.

The Harlem Rag — March & Cakewalk — *Tom Turpin.* Also pub. for Band, Orch. & all Mand. & Guitar arrangements. Price 50.

Happy Hobo — March & Twostep — *Ross & Tyers.* Also pub. for Band & Orch. Price 50.

A Ragtime Skedaddle — March & Cakewalk — *George Rosey.* Also pub. for Band & Orch. & all Mand. & Guitar arrangements. Price 50.

Shake-a-Leg — March & Twostep — *Maurice Steinberg.* Also pub. for Orchestra. Price 50.

Boardin'-House Johnson — Cakewalk — *Sadie Koninsky.* Also pub. for Band, Orch. & all Mand. & Guitar arrangements. Price 50.

Aunt Mandy's Wedding — March & Cakewalk — *Wm. H. Tyers.* Also pub. for Band, Orch. & all Mand. & Guitar arrangements. Price 50.

The Barn Yard Shuffle — March & Cakewalk — *Wm. H. Tyers.* Also pub. for Band, Orch. & all Mand. & Guitar arrangements. Price 50.

La Mariposa — Dance Characteristic — *Wm. H. Tyers.* Also pub. for Band, Orch. & all Mand. & Guitar arrangements. Price 50.

Hot Time in Mobile — March, Twostep & Cakewalk — *Stanley Carter.* Also pub. for Band, Orch. & all Mand. & Guitar arrangements. Pr. 50.

PUBLISHED BY JOS. W. STERN & CO., 34 East 21st. Street, New York City.
Complete Copies for Sale at all Music Stores.

Adv. No 1

Copyright 1900 by Jos. W. Stern & Co.

Do you really look for the "House of Hits'" trademark when you buy ballads, marches, waltzes, operatic music? Do so when you buy your next music. We'll trust to the result.

A Beautiful Southern Love Song featured by the inimitable Miss Irwin herself.

MAGDALINE MY SOUTHERN QUEEN.

Words by Bob Cole & J. W. Johnson. Music by Rosamond Johnson.

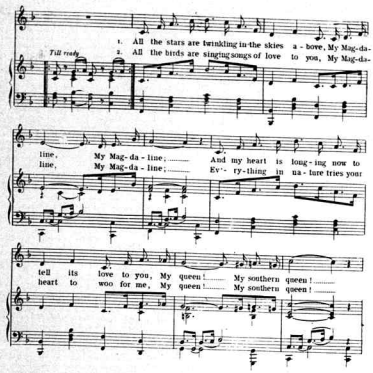
Till ready
1. All the stars are twinkling in the skies a - bove, My Mag-da-
2. All the birds are singing songs of love to you, My Mag-da-
line, My Mag-da-line; And my heart is long-ing now to
line, My Mag-da-line; Ev'-ry-thing in na-ture tries your
tell its love to you, My queen! My southern queen!
heart to woo for me, My queen! My southern queen!

Copyright 1900 by Jos. W. Stern & Co.
Copyright and performing rights secured for Great Britain and all British Colonies and Possessions.
Reproduction of this Music on Mechanical Instruments strictly prohibited. All rights reserved.

Ask to see "MY DANDY SOLDIER COON."
ANOTHER MAY IRWIN SUCCESS
PRICE . 50 CENTS.

The Catchiest March Song written in Years. Everyone is humming the Chorus.

Public Performance Prohibited without Permission

WHY DON'T THE BAND PLAY?

Words by Bob Cole & J. W. Johnson Music by Rosamond Johnson

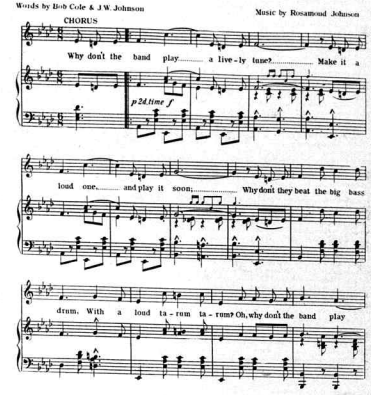
CHORUS
Why don't the band play a live-ly tune? Make it a
p 2d. time f
loud one, and play it soon; Why don't they beat the big bass
drum. With a loud ta-rum ta-rum? Oh, why don't the band play

Copyright 1900 by Jos. W. Stern & Co.
Copyright and performing rights secured for Great Britain and all British Colonies and Possessions.
Reproduction of this Music on Mechanical Instruments strictly prohibited. All rights reserved.

A LOVE SONG FROM THE IRWIN PLAY.
"SENCE YOU WENT AWAY."
PRICE . 50 CENTS.

One of the biggest Hits of all Miss Irwin's New Songs.

(Public Performance Prohibited without Permission)

MA MISSISSIPPI BELLE

Words by J. W. Johnson & Bob Cole Music by Rosamond Johnson

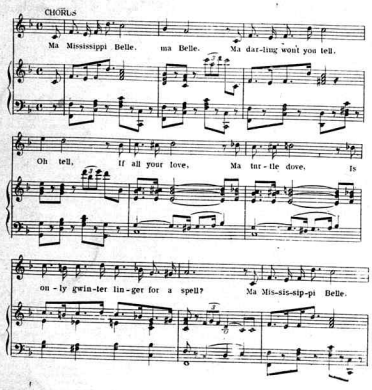
CHORUS
Ma Mississippi Belle, ma Belle. Ma dar-ling won't you tell,
Oh tell, If all your love, Ma tur-tle dove, Is
on-ly gwin-ter lin-ger for a spell? Ma Mis-sis-sip-pi Belle.

Copyright 1900 by Jos. W. Stern & Co.
Copyright and performing rights secured for Great Britain and all British Colonies and Possessions.
Reproduction of this Music on Mechanical Instruments strictly prohibited. All rights reserved.

PRICE . 50 CENTS.

May Irwin's Latest Metropolitan Success.

A CLEVER AND CATCHY BIT OF COON PHILOSOPHY.

I'VE GOT TROUBLES OF MY OWN

Words by Bob Cole & J. W. Johnson Music by Rosamond Johnson

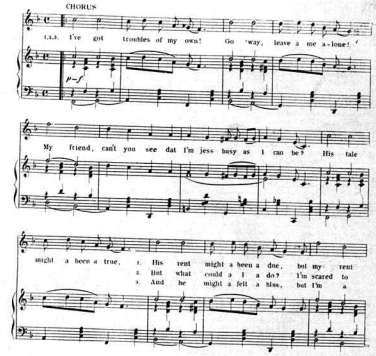
CHORUS
1.2.3. I've got troubles of my own! Go way, leave a me a-lone!
p-f
My friend, can't you see dat I'm jess busy as I can be? His tale
might a been a true, 1. His rent might a been a due, but my rent
2. But what could a I a do? I'm scared to
3. And he might a felt a blue, but I'm a

Copyright 1900 by Jos. W. Stern & Co.
Copyright and performing rights secured for Great Britain and all British Colonies and Possessions.
Reproduction of this Music on Mechanical Instruments strictly prohibited. All rights reserved.

PRICE . 50 CENTS.

ASK TO SEE A COPY OF

MAY IRWIN'S GREAT COON SONG

"I AIN'T GWINTER WORK NO MO'."

Scanning Target

Edison Sheet Music

Item no.: **100004147**

Title: **Ma dandy soldier coon**

Box no. and finding aid no.: 1/25

Cover to be scanned in color: yes

Contact: Karen Lund, x70156
Lauren Woodis, x73939
Pat Padua, x75904