NO

Gratis

3-OCT-31
Copy 1973

Dedicated to the Girls.

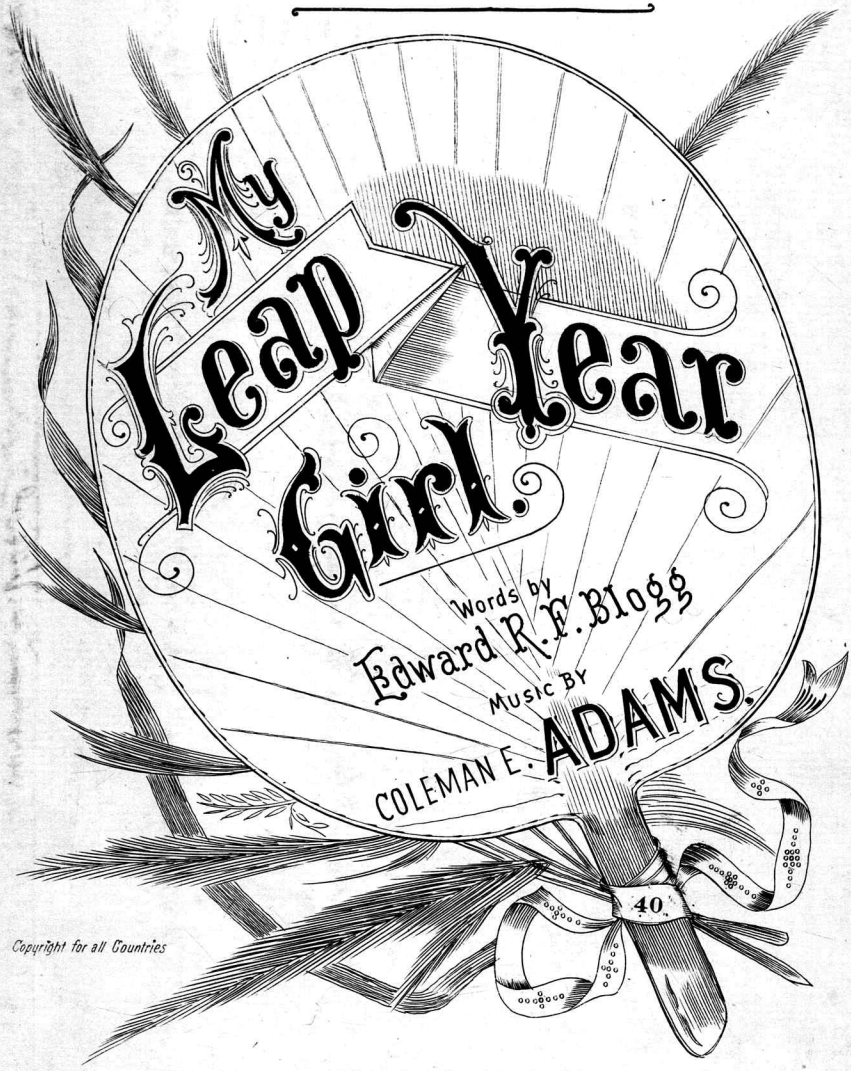

Copyright for all Countries

Baltimore. GEORGE WILLIG & CO. Publishers.

COPYRIGHT, 1896 COLEMAN E. ADAMS.

My Leap Year Girl.

Words by Edward R. F. Blogg.

Music by Coleman E. Adams.

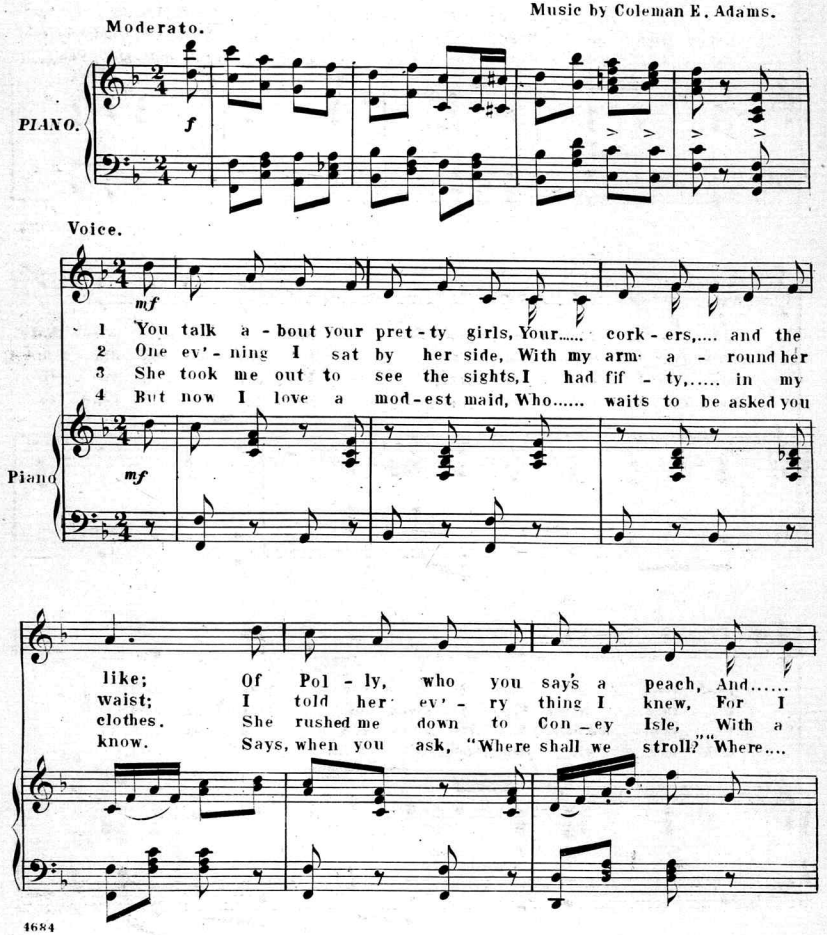

4684

Copyright, 1896 Coleman E. Adams.

Dais-y, who rode a bike; You may e-ven sing of.... Ka-tie Ma-hone, And the
nev-er was in..... haste; I..... told her.... all may troub-les, As I.....
lad-y friend named... Rose. She..... jol-lied... me as best.... she could, She told
ev-er you wish to go." If you've run up against it, and feel.. quite blue, She.....

fz

Bow'-ry belle named Pearl; But I had..... one that
stroked..... her gold-en curl, I gave her my dia-mond
Rose..... I was an Earl, I gave her my fif-ty
nev-er calls you a churl, She's just the..... kind to

beat them..... all, And I called her my leap year girl.
pin that..... night, For I loved my..... leap year girl.
to get..... changed, And it's gone with my leap year girl.
make you a wife, And she's not a..... leap year girl.

fz

PRETTIEST SONG OF THE DAY
"LITTLE GERMAN GIRL,"
KATHARINE KAVANAUGH.

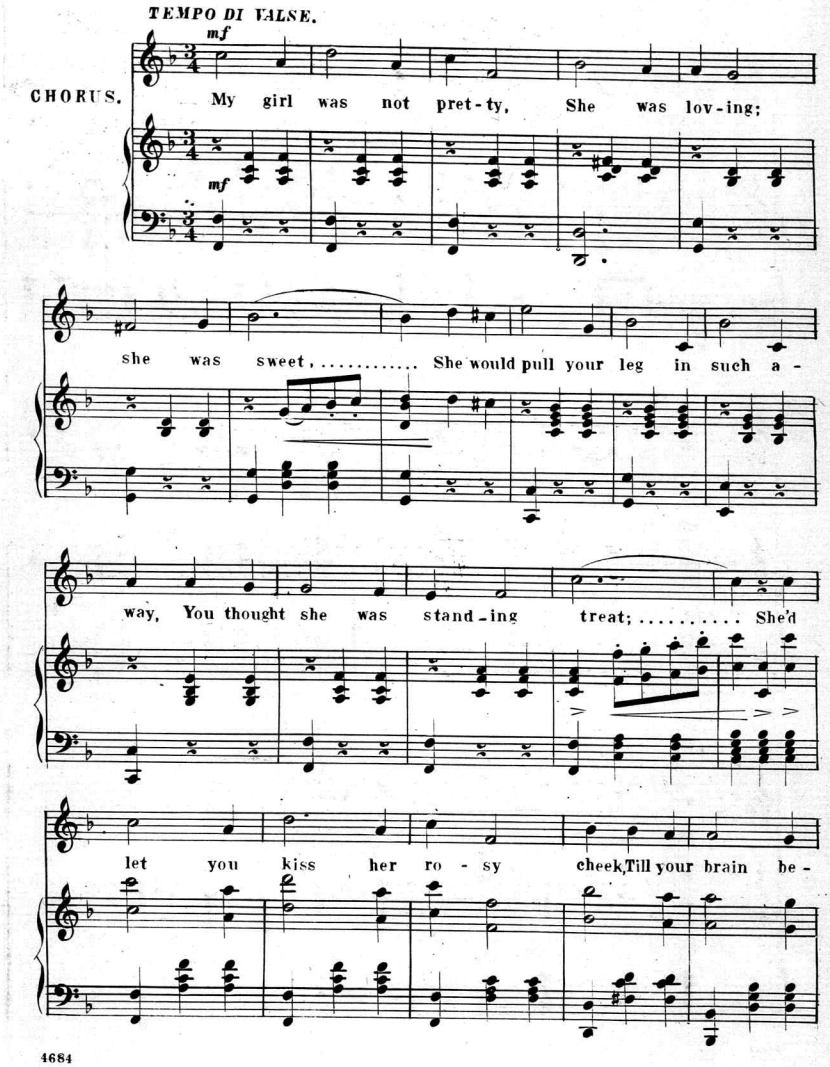
TEMPO DI VALSE.
mf
CHORUS.
My girl was not pret-ty, She was lov-ing;
mf
she was sweet, ... She would pull your leg in such a-
way, You thought she was stand-ing treat; ..... She'd
let you kiss her ro-sy cheek, Till your brain be-

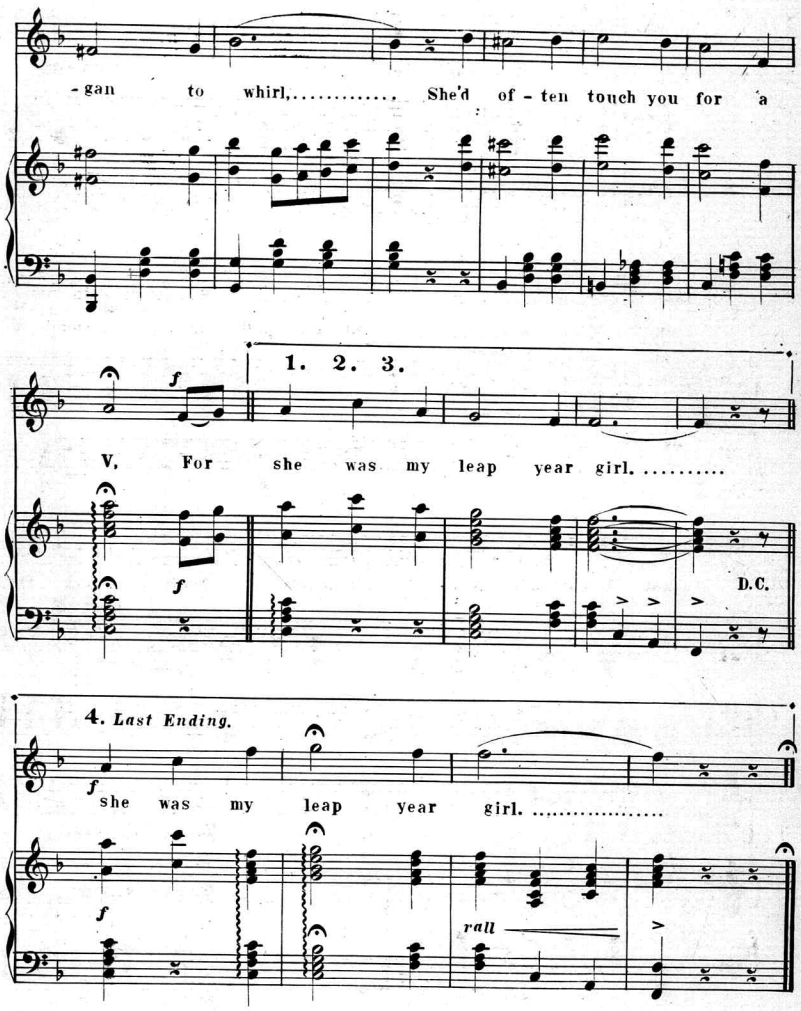

Very Latest Popular Success,
"GOLDEN DAYS WALTZES."
BY
K. KAVANAUGH.

Scanning Target

Edison Sheet Music

Item no.: **100004151**

Title: **My leap year girl**

Box no. and finding aid no.: 1/29

Cover to be scanned in color: no

Contact: Karen Lund, x70156
Lauren Woodis, x73939
Pat Padua, x75904