733
NO
3 - OCT 31
Copy 1973

Garland of Song.

COME BACK TO ERIN,	CLARIBEL	35
CHILDREN'S PRAYERS,	MOLLOY	30
KISS, KISS,	LOUIS	30
SALLY IN OUR ALLEY,	CAREY	30
SPEAK TO ME,	CAMPANA	30
TRUE TO THE LAST,	ADAMS	50
WHEN YE GANG AWA', JAMIE,	DEMAR	35
YOU AND I,	CLARIBEL	30

W. A. EVANS & BRO., Publishers,

50 Bromfield Street, Boston, Mass.

NEW YORK: 19 Park Place. PHILADELPHIA: 926 Chestnut Street. CHICAGO: 216 Clark Street. CINCINNATI, O.: 286 Vine St.

KANSAS CITY, MO.: "Conover Bros.," 613 Main St. CITY OF MEXICO: 1 Vegara, Mexico. ST. LOUIS, MO.: "J. L. Peters," 307 No. 8th St.

NEW ORLEANS, LA.: 201 Canal Street. MINNEAPOLIS, MINN.

"TRUE TO THE LAST!"

Words by CHARLES J. ROWE.

Music by STEPHEN ADAMS.

Marziale.

f *ff*

With lance in rest, his pen - non spread To woo the breeze that

p

sweeps the plain, A knight his on - ward course pur - sues, And marks that

Published by W. A. Evans & Bro., Boston, Mass.

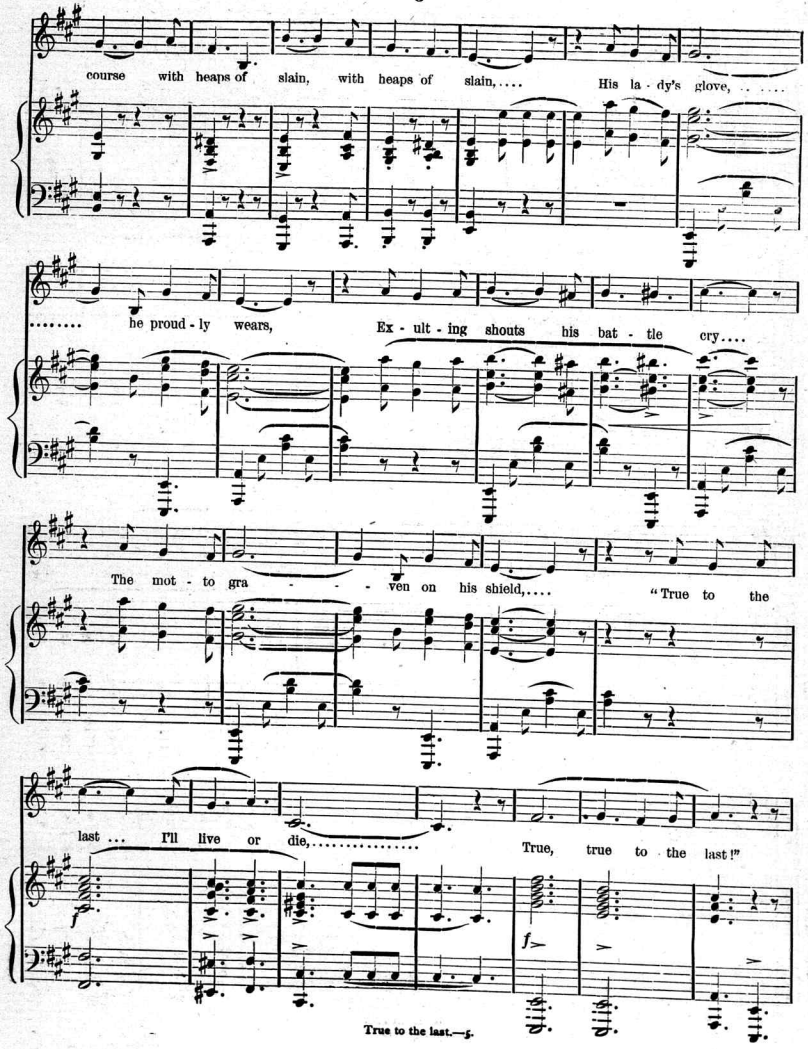
course with heaps of slain, with heaps of slain,.... His la - dy's glove, ...
..... he proud - ly wears, Ex - ult - ing shouts his bat - tle cry....
The mot - to gra - - - ven on his shield,.... "True to the
last ... I'll live or die,..... True, true to the last!"
f
f

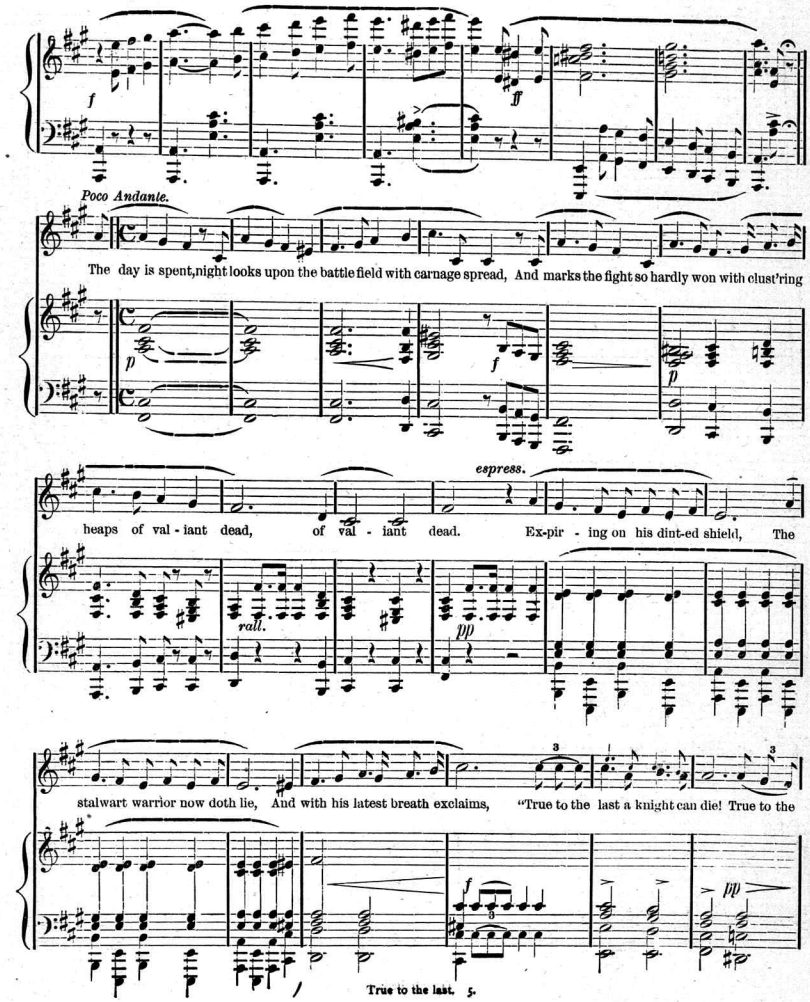
f
ff
Poco Andante.
The day is spent, night looks upon the battle field with carnage spread, And marks the fight so hardly won with clust'ring
p
f
p
espress.
heaps of val - iant dead, of val - iant dead. Ex-pir - ing on his dint-ed shield, The
rall.
pp
stalwart warrior now doth lie, And with his latest breath exclaims, "True to the last a knight can die! True to the
3
3
f
pp
True to the last.

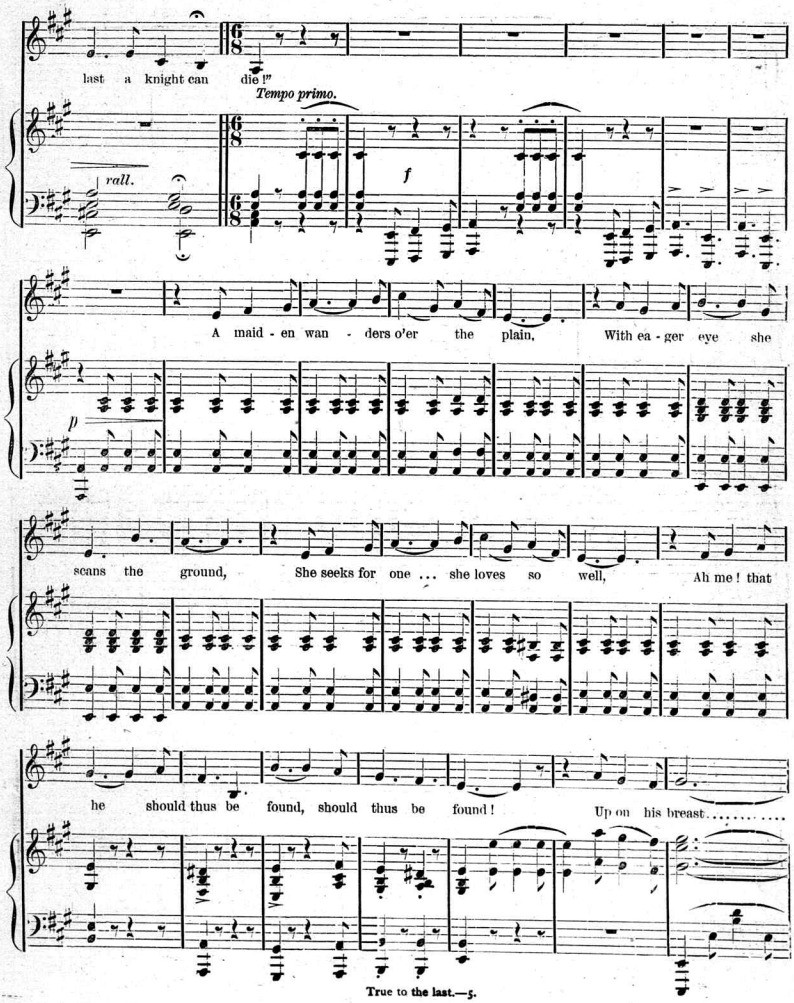
last a knight can die!"
Tempo primo.
rall.
f
A maid - en wan - ders o'er the plain, With ea - ger eye she
p
scans the ground, She seeks for one ... she loves so well, Ah me! that
he should thus be found, should thus be found! Up on his breast.....

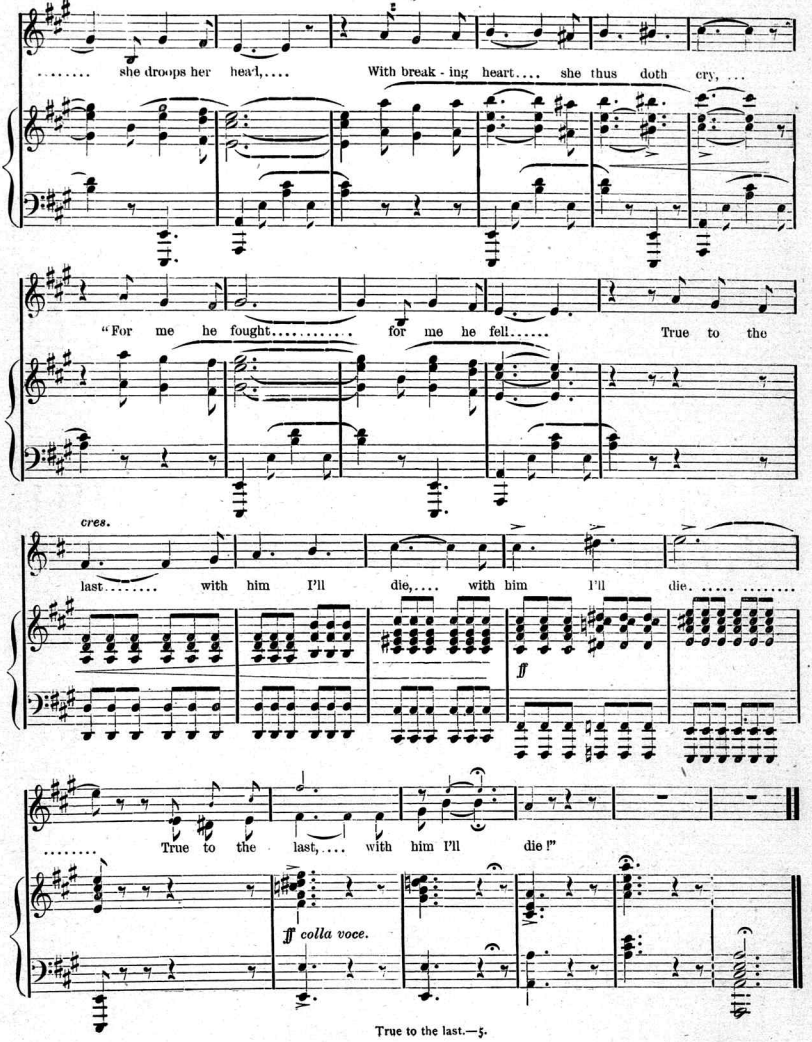
..... she droops her head,.... With break - ing heart.... she thus doth cry, ...
"For me he fought..... for me he fell..... True to the
cres.
last..... with him I'll die,.... with him I'll die. ....
ff
..... True to the last,.... with him I'll die!"
ff colla voce.

Scanning Target

Edison Sheet Music

Item no.: **100004169**

Title: **True to the last!**

Box no. and finding aid no.: 1/47

Cover to be scanned in color: no

Contact: Karen Lund, x70156
Lauren Woodis, x73939
Pat Padua, x75904