NO

To Miss Adelaide S. Parker
SPRINGFIELD, MASS.

3 - OCT 30
Copy 1973

Bright Blue Eyes

WORDS BY WILLIAM FULLERTON JR.

MUSIC BY RUDOLPH ARONSON

Pr. 40¢

By same Author- On the Silent Sea 50¢

Roaming 40¢ - What Strains are those 40¢

PUBLISHED BY EDWARD ARONSON & CO. NEW YORK 208 FIFTH AVE.

COPYRIGHT 1878 BY EDWARD ARONSON & CO

To Miss ADELAIDE S. PARKER.

BRIGHT BLUE EYES.

WORDS BY WILLIAM FULLERTON, JR.

MUSIC BY RUDOLPH ARONSON.

INTRODUCTION.

p

poco rit.

Moderato.

Eyes, eyes bright blue eyes Hav-ing co-lor like the skies Sil-ken lash-es

p

on each lid_ Sha-ding drea-my or-bits hid_ Eyes filled with ten-der grace

Set in such a love-ly face Won'drous eyes which look you through And al-most seem to

Copyright 1878 by Edward Aronson & Co.

con espress.

say to you You do love me I can tell You do love me love me well

con espress.

poco rit. *a tempo.*

You do love me I can tell You do love me love me well,

poco rit. *a tempo.*

Andante.

p

poco rit. *a tempo.*

Moderato.

An-swer give I, such re-plies In the lan-guage of the eyes And give I, not

p

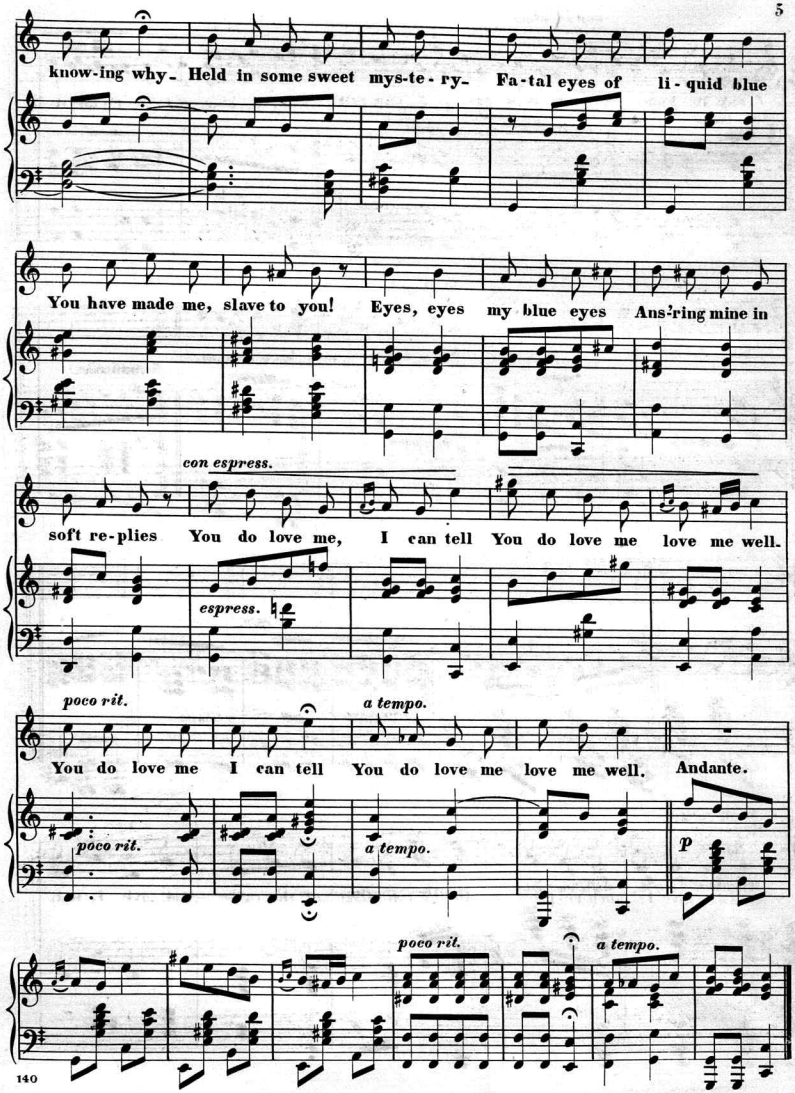
know-ing why- Held in some sweet mys-te-ry- Fa-tal eyes of li-quid blue
You have made me, slave to you! Eyes, eyes my blue eyes Ans'ring mine in
con espress.
soft re-plies You do love me, I can tell You do love me love me well.
espress.
poco rit.
a tempo.
You do love me I can tell You do love me love me well. Andante.
poco rit.
a tempo.
p
poco rit.
a tempo.

Scanning Target

Edison Sheet Music

Item no.: 100004204

Title: Bright blue eyes

Box no. and finding aid no.: 2/133

Cover to be scanned in color: NO

Contact: Karen Lund, x70156
Lauren Woodis, x73939
Pat Padua, x75904