FEATURED BY

ARTIE MEHLINGER AT THE WINTERGARDEN

ARTIE MIDNIGHT MASQUERADE

WORDS BY
JOE GOODWIN
and LEW BROWN

MUSIC BY
NAT. D. AYER

POPULAR EDITION
LEO. FEIST INC. NEW YORK
ASCHERBERG HOPWOOD & CREW, LTD. LONDON, ENGLAND

5

At The Midnight Masquerade.

Words by
JOE GOODWIN
and LEW BROWN

Music by
NAT. D. AYER

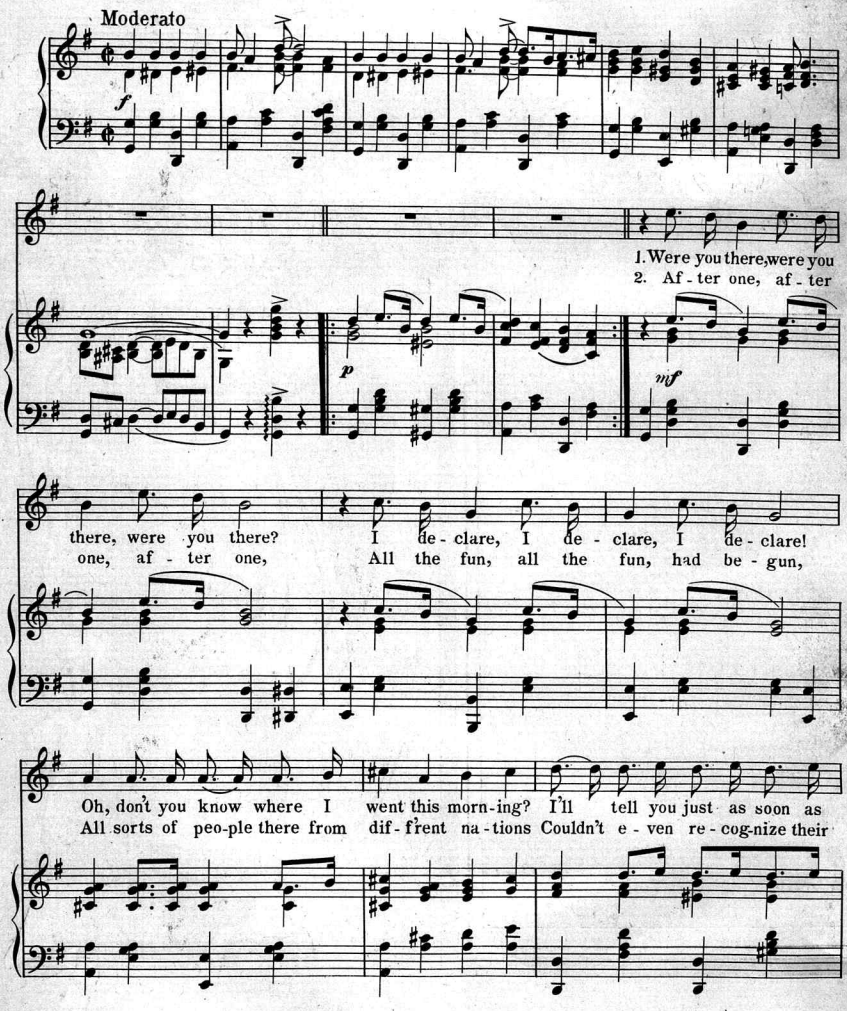

Copyright MCMXIII by LEO. FEIST, Inc. Feist Building, New York.
International Copyright Secured and Reserved.
London-Ascherberg, Hopwood & Crew, Limited.

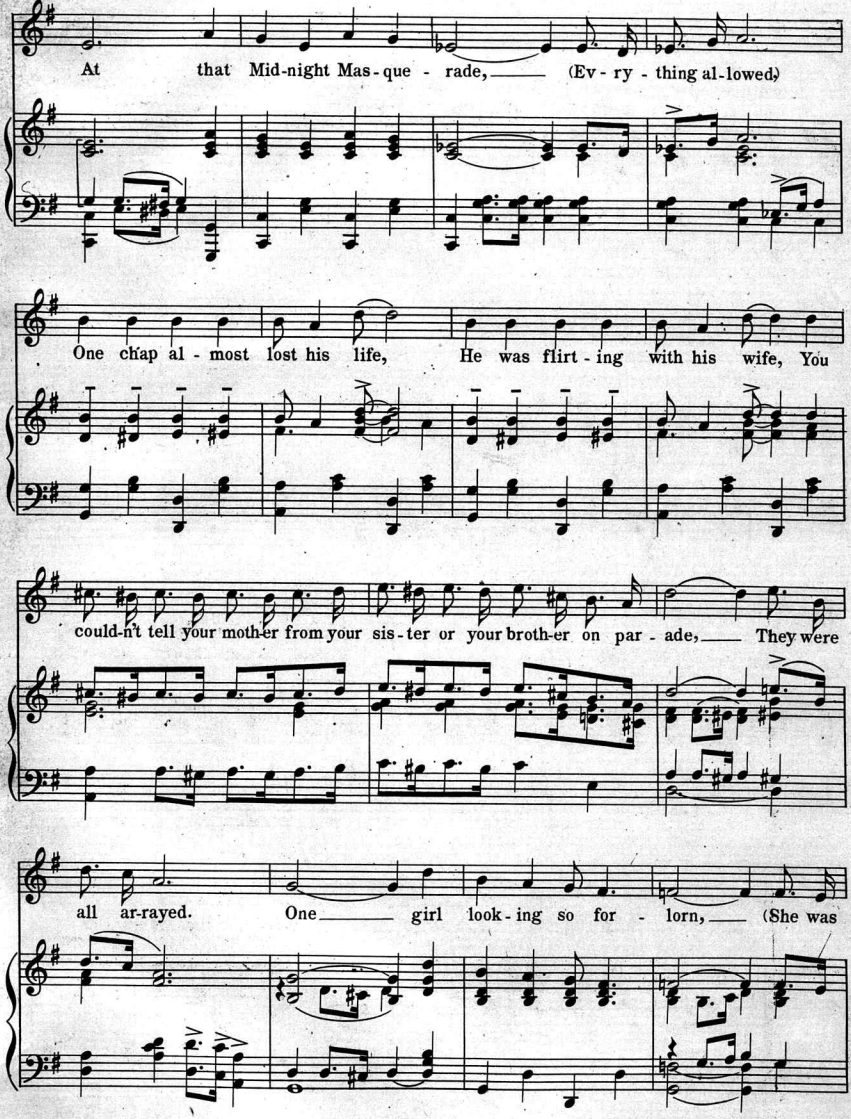
At that Mid-night Mas-que - rade, (Ev - ry - thing al-lowed)
One chap al - most lost his life, He was flirt - ing with his wife, You
could-n't tell your moth-er from your sis - ter or your broth-er on par - ade, They were
all ar-rayed. One girl look - ing so for - lorn, (She was

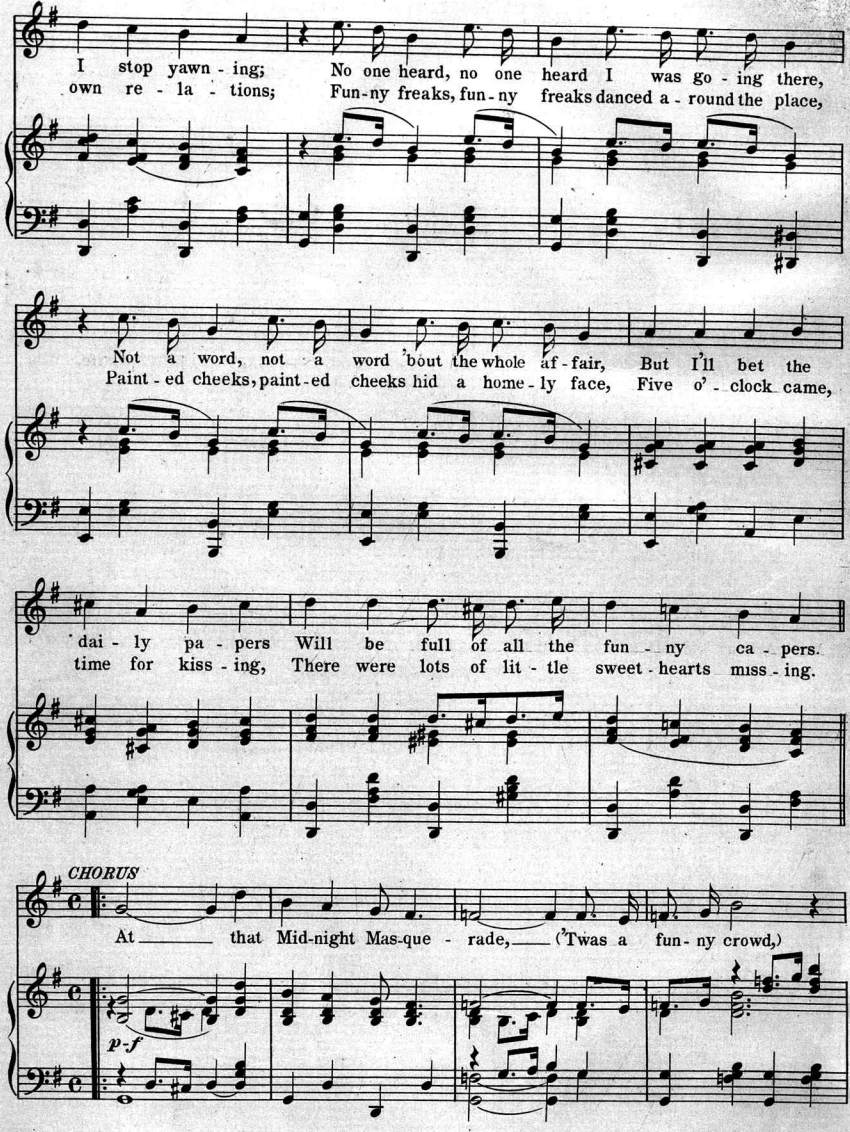
I stop yawn - ing; No one heard, no one heard I was go - ing there,
own re - la - tions; Fun-ny freaks, fun-ny freaks danced a - round the place,
Not a word, not a word 'bout the whole af - fair, But I'll bet the
Paint - ed cheeks, paint - ed cheeks hid a home - ly face, Five o' - clock came,
dai - ly pa - pers Will be full of all the fun - ny ca - pers.
time for kiss - ing, There were lots of lit - tle sweet - hearts miss - ing.
CHORUS
At ____ that Mid-night Mas-que - rade, ____ ('Twas a fun - ny crowd,)
p-f

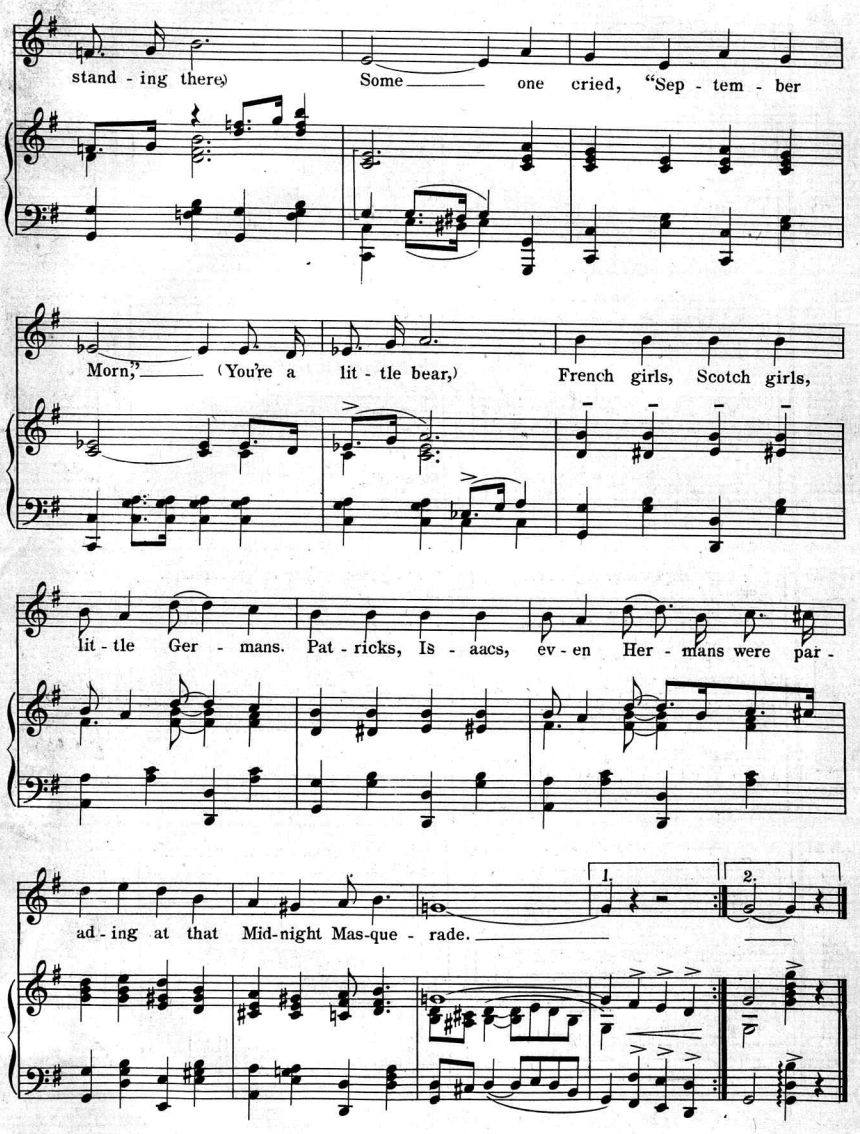
stand - ing there.) Some one cried, "Sep - tem - ber
Morn," (You're a lit - tle bear,) French girls, Scotch girls,
lit - tle Ger - mans. Pat - ricks, Is - aacs, ev - en Her - mans were par -
ad - ing at that Mid-night Mas-que - rade.
1.
2.

Sing These Songs and Be Happy!

THE $1000 PRIZE SONG

The Hit of "Peg O' My Heart" Show.

Peg O' My Heart.

CHORUS.

Peg O'My Heart, I love you, We'll nev-er part,

I love you, dear lit-tle girl, Sweet lit-tle girl,

Isle D'Amour.

Valse espress.

Wonderful Isle D'A - mour, One lit-tle Isle to be sure,

Still love can't die, 'Neath its blue sky, This lit-tle Isle for you and

SUNG BY "JOSE COLLINS"

"FOLLIES OF 1913"
Semi-Classical

A HOME BALLAD

EVERYBODY LOVES IT!

There Is Silver Now, Where Once Was Gold:

REFRAIN

There is sil-ver now, where once was gold, It has not changed the days of

old; Your heart is just the same as then, dear, Tho' there's

It's You, Since The World Began.

CHORUS.

It's you, you you, you, It's you since the world began,

I want you near, I want you here, I want you dear, in the dreams I plan, It's

A "New Style" Love Ballad

A Charming, Melodious Song

A BEAUTIFUL LOVE BALLAD

SWEET AND CATCHY MELODY

Somehow I Can't Forget You.

CHORUS.

Somehow I can't for-get you, Although we're far a - part,

Seems I have always loved you, Way down deep in my heart.

In My Beautiful, Beautiful Dreams.

CHORUS.

In my beau-ti-ful, beau-ti-ful dreams, All my sor-rows become golden

beams; Ev'ry thought that I live, Ev'ry kiss that I give, finds a

A DREAMY BALLAD

The Most Entrancing Melody You Ever Heard

THAT "NEW IDEA" RAG HIT

A HIT FROM COAST TO COAST

Melinda's Wedding Day.

CHORUS.

Just clap your hands and keep time, Here they come down the line, Oh! see the

bride and groom, Make some room! Horns they're blow-ing,

The Curse Of An Aching Heart.

CHORUS.

You made me what I am to-day, I hope you're sat - is - fied, You

dragged and dragged me down un-til My soul with-in me died,

The Moral Song with a Blessing

Best Descriptive Ballad Ever Written

Complete Copies on Sale wherever you buy your Music or mailed direct for 15c. each, or the entire 8 numbers for $1.00

Published and Copyrighted by LEO. FEIST, Inc. *Feist Building 231-235 W. 40th Street* NEW YORK

Scanning Target

Edison Sheet Music

Item no.: **100004216**

Title: **At the midnight masquerade**

Box no. and finding aid no.: 2/145

Cover to be scanned in color: yes

Contact: Karen Lund, x70156
Lauren Woodis, x73939
Pat Padua, x75904