RUFE JOHNSON'S HARMONY BAND

WORDS AND MUSIC
BY
SHELTON BROOKS AND MAURICE ABRAHAMS

3-OCT 20
Copy 1973

BELLE BAKER

5

MAURICE ABRAHAMS MUSIC CO.
1570 BROADWAY
NEW YORK

Rufe Johnson's Harmony Band

Words and Music by
SHELTON BROOKS and
MAURICE ABRAHAMS

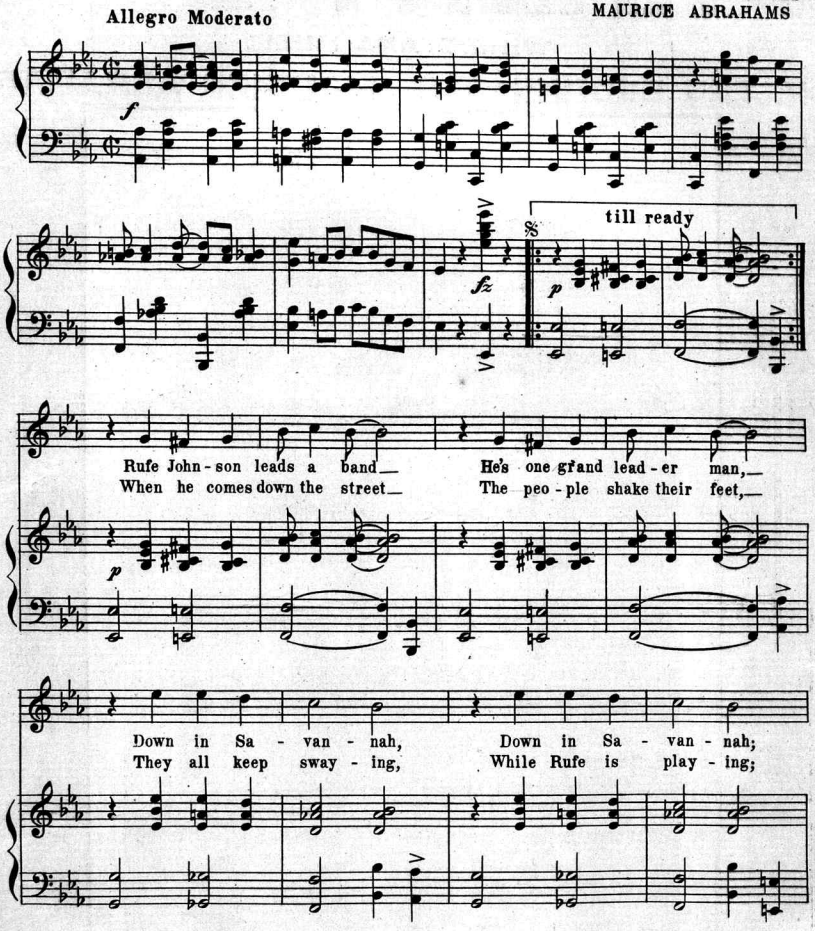

Copyright 1914 by Maurice Abrahams Music Co. Inc.
1570 B'way, N.Y. City.
Copyright Canada, 1914 by Maurice Abrahams Music Co. Inc.
International Copyright Secured.

145 N. Clark St.
Chicago

He real-ly can't be beat_ Plays rag-time mu-sic sweet,_
Old Rufe can't read a note_ But he will get your goat,_

Down in Sa-van-nah G A. _____ When
When he plays 'Man-ci-pa-tion Day. _____ The

they par-ade_ each hol-i-day,_ You'll hear the peo-ple say._
horse and mules_ they act like fools,_ You al-most hear them say._

CHORUS Marcia

Here they come, _____ Just lis-ten to that Drum, _____ Boy ain't he

p-f

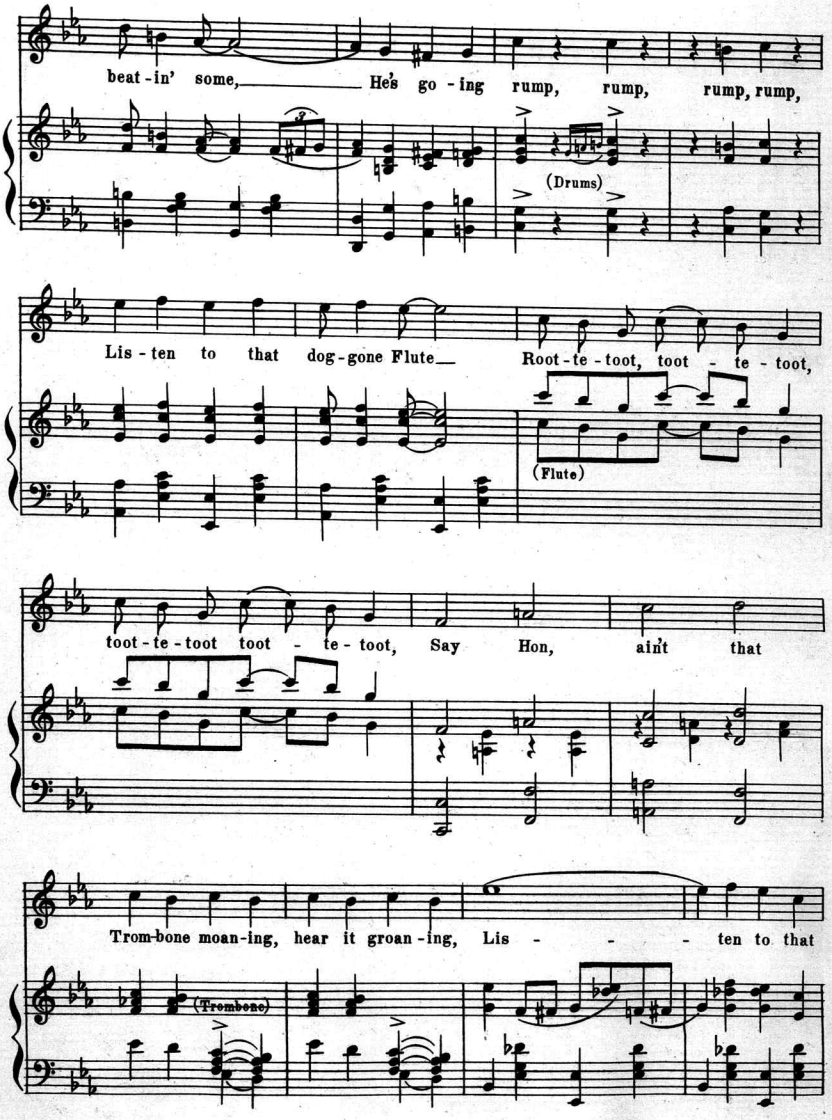
beat-in' some, He's go-ing rump, rump, rump, rump,
(Drums)
Lis-ten to that dog-gone Flute Root-te-toot, toot-te-toot,
(Flute)
toot-te-toot toot-te-toot, Say Hon, ain't that
Trom-bone moan-ing, hear it groan-ing, Lis-ten to that
(Trombone)

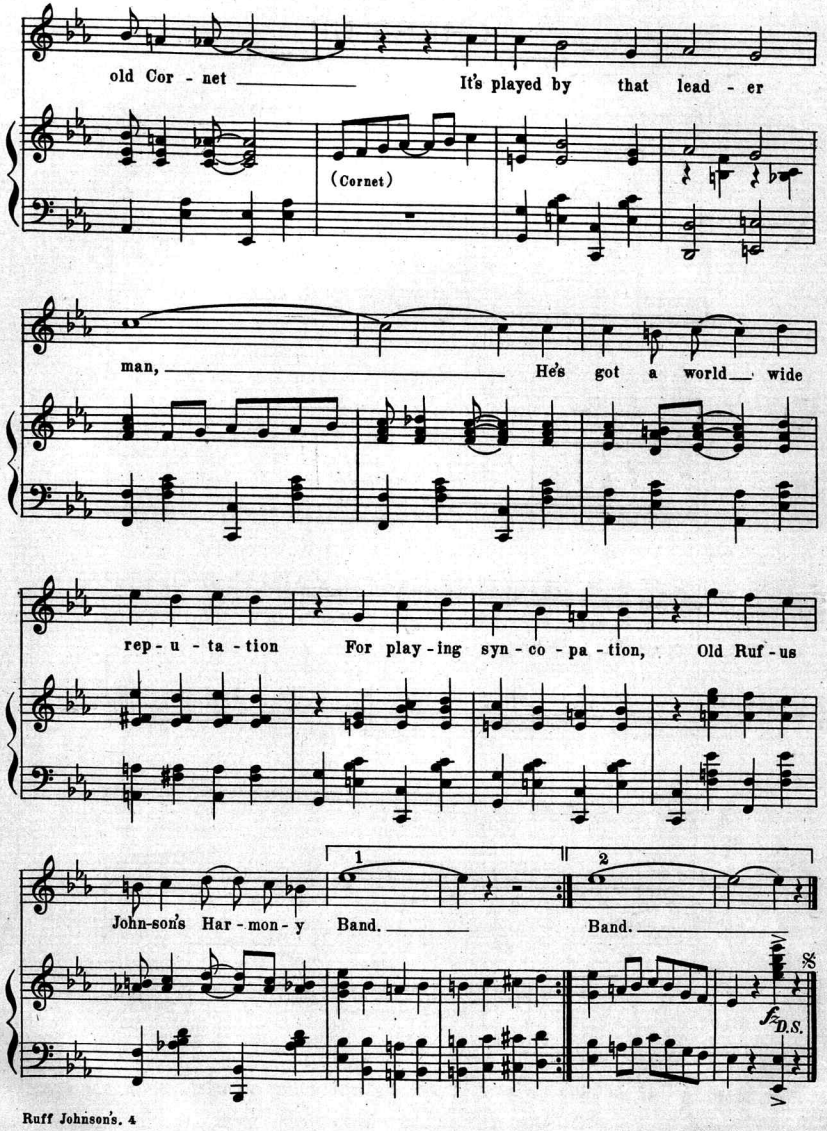

E.A.Stege Co. Litho.& Eng. New York

TRY THIS ON YOUR PIANO

CHEER UP

(BETTER TIMES WILL SOON BE HERE)

Words by
JOE YOUNG and EDGAR LESLIE

Music by
MAURICE ABRAHAMS

CHORUS

Cheer up, cheer up, for-get a-bout your trou-bles,

Bet-ter times will soon be here, Be

hap-py go luck-y, it's up to your-self,

Tho' you have lost your wealth, Thank the stars you've got your health, And

Copyright 1914 by Maurice Abrahams Music Co. Inc. 1570 B'way N.Y.City.
Copyright Canada, 1914 by Maurice Abrahams Music Co. Inc.
International Copyright Secured.

145 N. Clark St.
Chicago.

For Sale by all dealers or sent direct by publisher on receipt of 25 cents.

PUBLISHED BY MAURICE ABRAHAMS MUSIC CO., Inc., 1570 BROADWAY NEW YORK CITY

Scanning Target

Edison Sheet Music

Item no.: **100004313**

Title: **Rufe Johnson's harmony band**

Box no. and finding aid no.: 10/688

Cover to be scanned in color: yes.

Contact: Karen Lund, x70156
Lauren Woodis, x73939
Pat Padua, x75904