NO

3-OCT 30
1973

1	I NEVER WAS MEANT FOR THE SEA.	*Hobson* 3½	2	DON'T MAKE ME LAUGH.	*Lindheim* 3
3	UNDER THE SEA.	*Hunt* 3½	4	MY FRIEND THE MA-JAR.	*Lee* 4
5	YOU NEVER MISS THE WATER.	*Howard* 3	6	THOSE NAUGHTY NAUGHTY GIRLS	*Hunt* 3½
7	BE ALWAYS UP AND DOING BOYS.	*Day* 3½	8	IT'S NO USE GRUMBLING.	" " 3½
9	THAT'S THE SORT OF MAN I AM.	*Brough.* 3	10		
11	POOL.	" " 3	12		
13			14		
15			16		
17			18		
19			20		

Published by S. BRAINARD'S SONS Cleveland.

HITCHCOCK'S MUSIC STORE,
"Sun Building," 166 Nassau St.,
Opposite City Hall.

THAT'S THE SORT OF MAN I AM.

L. BROUGH.

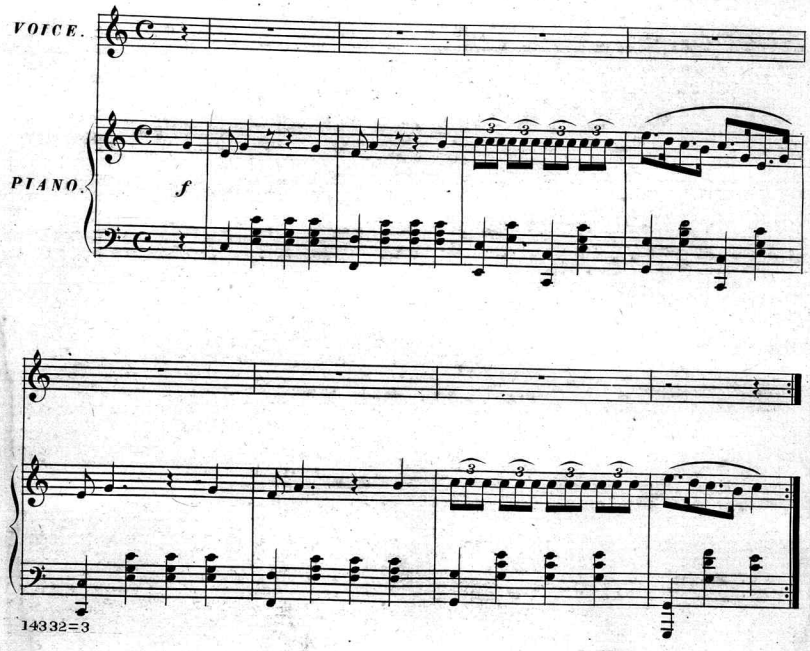

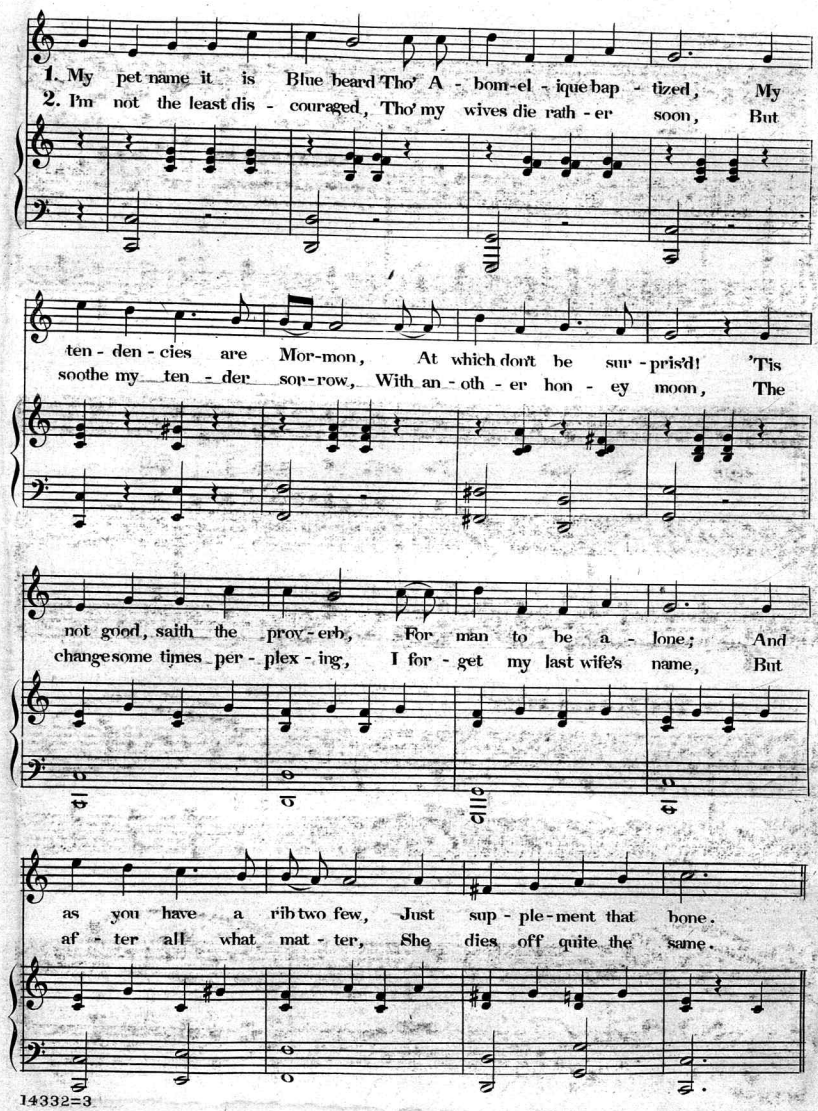
1. My pet name it is Blue beard Tho' A - bom-el - ique bap - tized, My
2. I'm not the least dis - couraged, Tho' my wives die rath - er soon, But
ten - den - cies are Mor-mon, At which don't be sur - pris'd! 'Tis
soothe my ten - der sor-row, With an - oth - er hon - ey moon, The
not good, saith the prov - erb, For man to be a - lone; And
change some times per - plex - ing, I for - get my last wife's name, But
as you have a rib two few, Just sup - ple - ment that bone.
af - ter all what mat - ter, She dies off quite the same.

CHORUS.

Oh that's the sort Yes that's the sort of man I am Yes!

that's the sort The sort of man I am!

DANCE "THE MORMON SLIDE"

Scanning Target

Edison Sheet Music

Item no.: **100004315**

Title: **That's the sort of man I am**

Box no. and finding aid no.: 10/690

Cover to be scanned in color: NO

Contact: Karen Lund, x70156
Lauren Woodis, x73939
Pat Padua, x75904