THAT'S THE REASON WHY I'M LOVING SOMEONE ELSE TO-DAY

Mildred Harrigan

Words by
CARVER BENSON

Music by
DOMER BROWN

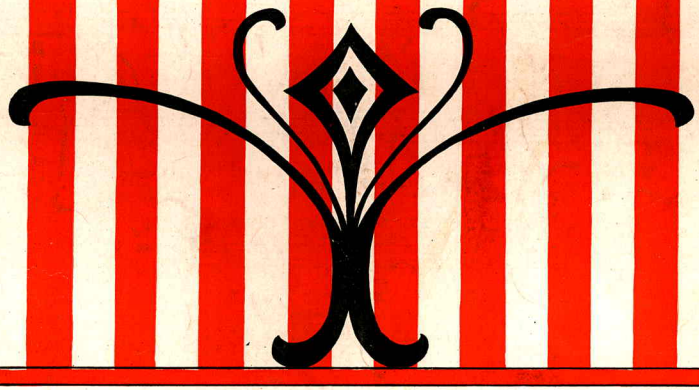

5

Published by the
COSMOPOLITAN MUSIC PUB. CO.
1367-69 Broadway New York

J. DEMBER

(That's The Reason Why)

I'm Loving Someone Else To-day.

Lyric by
Carver Benson.

Music by
Domer Brown.

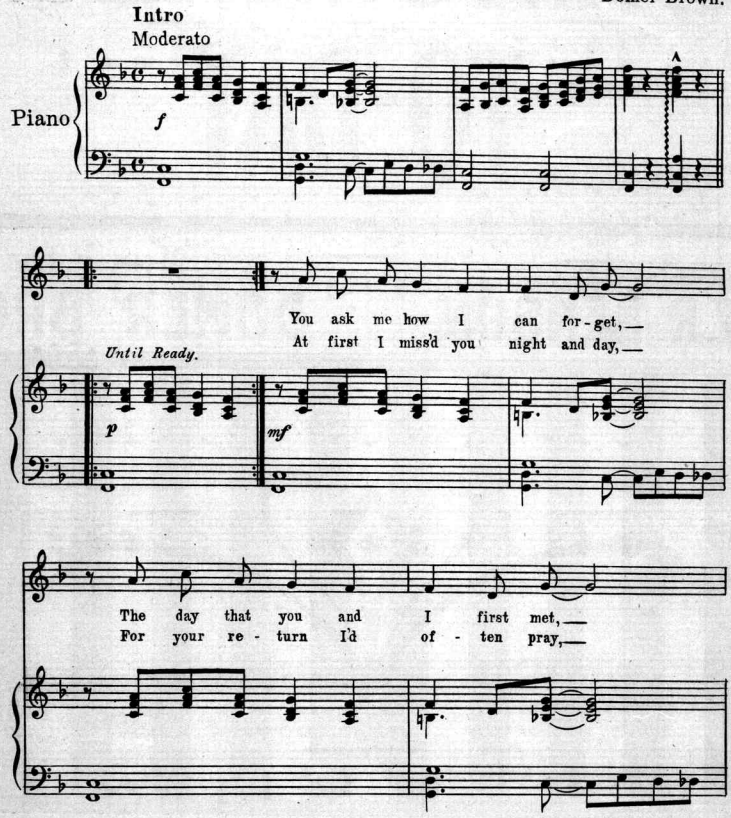

Copyright MCMXIV by the Cosmopolitan Music Publishing Co. New York City, N.Y.
International Copyright Secured. Performing Rights Reserved.

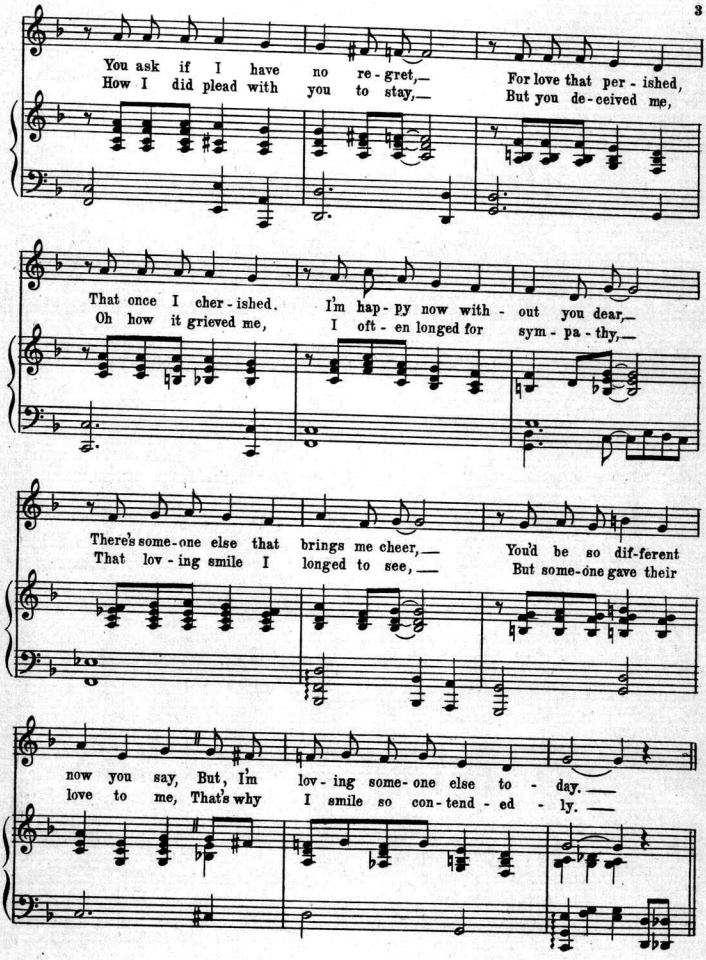
You ask if I have no re-gret,— For love that per-ished,
How I did plead with you to stay,— But you de-ceived me,
That once I cher-ished. I'm hap-py now with-out you dear,—
Oh how it grieved me, I oft-en longed for sym-pa-thy,—
There's some-one else that brings me cheer,— You'd be so dif-ferent
That lov-ing smile I longed to see,— But some-one gave their
now you say, But, I'm lov-ing some-one else to-day.—
love to me, That's why I smile so con-tend-ed-ly.—

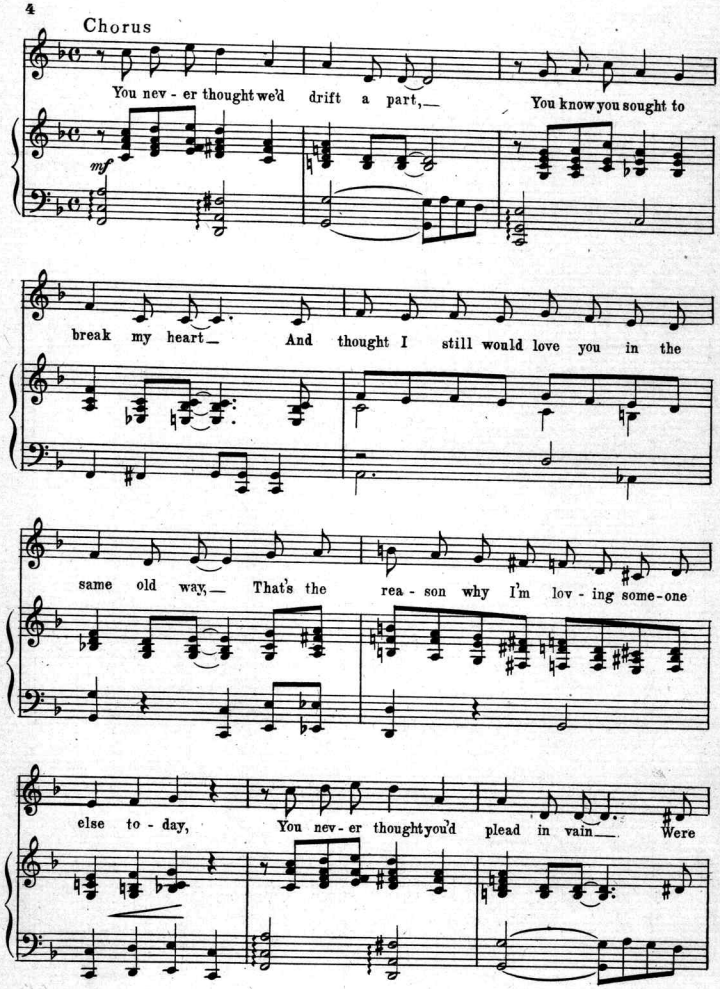
Chorus
You nev - er thought we'd drift a part,— You know you sought to
mf
break my heart— And thought I still would love you in the
same old way,— That's the rea - son why I'm lov - ing some-one
else to - day, You nev - er thought you'd plead in vain— Were

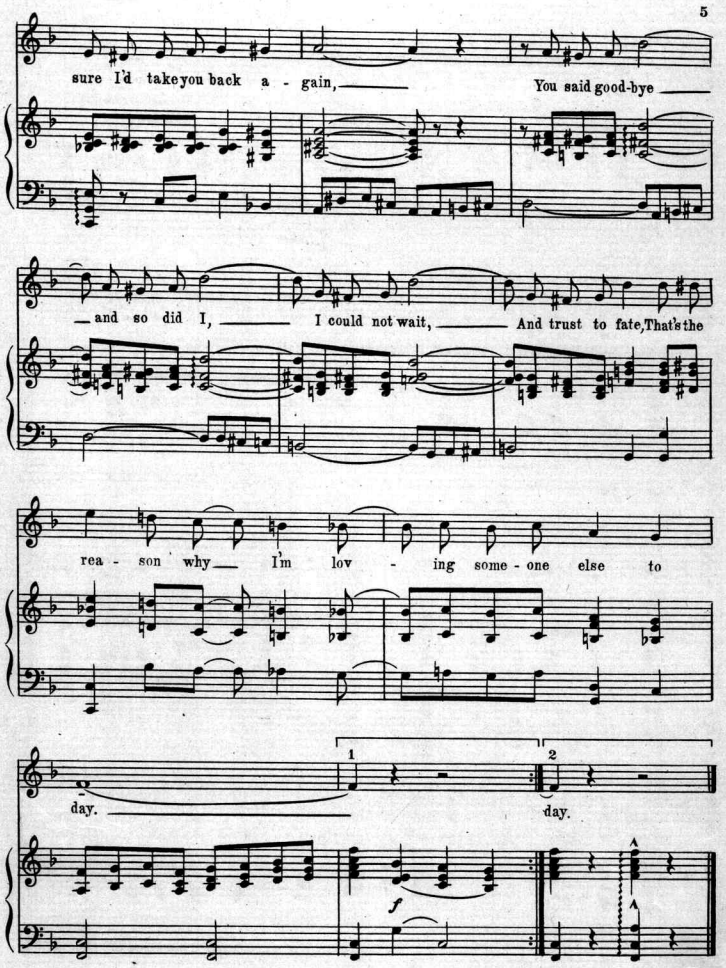
sure I'd take you back a - gain, You said good-bye
and so did I, I could not wait, And trust to fate, That's the
rea - son why I'm lov - ing some - one else to
day. day.
1
2
f

TRY THESE ON YOUR PIANO

MY OWN MARIE.

"Song"

Words & Music by
CARROLL EDMONDS

REFRAIN. Lento con espress.

Ma - - rie, Ma - rie, As neat and as

sweet as can be. Her mem'-ry and love, Like stars from a -

bove, Will shine in my heart for - ev - er To me; to

Copyright MCMXIV by the Cosmopolitan Music Publishing Co. New York City, N.Y.
International Copyright Secured
Performing Rights Reserved

I'm Loving Someone Else To-day.

(That's The Reason Why)

Lyric by
Carver Benson.

Music by
Domer Brown.

Chorus

You nev - er thought we'd drift a part, You know you sought to

break my heart, And thought I still would love you in the

same old way, That's the rea - son why I'm lov - ing some-one

else to day. You nev - er thought you'd plead in vain, Were

Copyright MCMXIV by the Cosmopolitan Music Publishing Co. New York City, N.Y.
International Copyright Secured
Performing Rights Reserved

Ma Is Satisfied And Pa Don't Care.

Words and Music by
Harry Verona.

Intro
Chorus. Marcia

Ma is sat - is - fied and Pa don't care, Says "the

p f portato.

din - ing ta - ble can stand an emp - ty chair." There are

nine of us to feed and dress, An - oth - er cure -

ing meth - er says, If I get mar - ried there'll

Copyright MCMXIV by the Cosmopolitan Music Publishing Co. New York City, N.Y.
International Copyright Secured
Performing Rights Reserved.

EVERY NIGHT.

REFRAIN. All'o Mod'to.

Lyric by
CARVER BENSON

Music by
DOMER BROWN

"Ev'- ry night I

feel so lone - ly, Just be - cause I want you on - ly.

Cu - pid carved your name up - on this heart of mine, And

there it's gun to stay un - til the end of time. Ev'- ry night for

you I'm sigh - ing; To for - get, dear heart, I'm try - ing. I miss you, and

Copyright MCMXIV by the Cosmopolitan Music Publishing Co. New York City, New York
International Copyright Secured

FOR SALE BY ALL DEALERS!

Scanning Target

Edison Sheet Music

Item no.: **100004343**

Title: **(That's the reason) I'm loving someone else today**

Box no. and finding aid no.: 10/702

Cover to be scanned in color: yes.

Contact: Karen Lund, x70156
Lauren Woodis, x73939
Pat Padua, x75904