NO

3 - OCT 3 0
Copy 1973

Cluster of Songs,

BY

FAVORITE AUTHORS.

ACCEPTANCE. (*Sacred*).....WINNER
A FOREST RAMBLE. (*Duet*).....ABT
A LEAF FROM THE SPRAY. (*Waltz Song*).....MEY
A SHORT YEAR AGO. (*Ballad*).....SANTLEY
AVE SANCTISSIMA. (*Sacred*).....
AVE MARIA. (*Soprano Song*).....GOUNOD
A WARRIOR BOLD. (*Alto Song*).....STEPH. ADAMS
BABY DIED TO-DAY. (*Ballad*).....VICKERS
BABY FOOTSTEPS. (*Ballad*).....COX
BALLAD FOR LITTLE FOLKS.....MACK
BEAUTIFUL ANGEL. (*Song and Chorus*).....LATOUR
BEAUTIFUL MOONLIGHT. (*Duet, Soprano and Alto*).....GLOVER
BEAUTIFUL SNOW. (*Alto Song*).....DUFFY
BEGGAR GIRL. (*Duet, Soprano and Alto*).....BISHOP
BEHOLD, I BRING YOU GOOD TIDINGS. (*Anthem*).....BARNBY
BEI DER WIEGE. (*English and German words*).....MENDELSSOHN
BETTER LAND.....COWEN
BEYOND THE BOURNE. (*Ballad*).....FORESTIER
BEYOND THE TIDE. (*Song for Mezzo-Soprano or Tenor*).....GEIBEL
BID ME DISCOURSE. (*Concert Song*).....BISHOP
BLUE ALSATIAN MOUNTAINS. (*Soprano Song*).....ADAMS
BRIDGE, THE.....LINDSAY
BRIGHTEST AND BEST. (*Sacred*).....BECKEL
BROKEN RING. (*German*).....
BROKEN VOWS. (*Alto Song*).....CONNELLEY
BROOK BY THE MEADOW SIDE. (*Alto Song*).....CIRILLO
BROOK, THE.....DOLORES
BY THE BLUE SEA. (*Alto Song*).....SMART
BY THE MILL. (*Alto Song*).....MARTIN
CALL HER BACK AND KISS HER. (*Ballad*).....MINASI
CAMELIA AND ROSE. (*Soprano Song*).....GANZ
CHILD'S UNFINISHED PRAYER. (*Ballad*).....THOMSON
CHILDREN OF THE CITY.....ADAMS
CHILDREN OF THE POOR.....TUCKER
CHORISTER. (*Mezzo-Soprano Song*).....SULLIVAN
CHRISTMAS ANTHEM.....BARNBY
CLANG OF THE WOODEN SHOON. (*Baritone Song*).....MOLLOY
CLEANSING FIRES. (*Ballad*).....GABRIEL
CLOCHETTE. (*Alto Song*).....MOLLOY
COME BACK TO ERIN.....CLARIBEL
COTTAGE SCENE.....SOUSA
CRADLE SONG. (*English and German words*).....MENDELSSOHN
CULLING THE DAISIES. (*Mezzo-Soprano Song*).....MORRIS
DAISY DALE. (*Song and Chorus*).....DRUMHELLER
DAISY SONG. (*Mezzo-Soprano Song*).....GATTY
DANCE ON FOR EVER. (*Waltz Song*).....AIDE
DANUBE RIVER. (*Contralto Song*).....AIDE
DARLING, 'TIS YOU. (*Ballad*).....BARBER
DAY OF REST.....CLARIBEL
DEAD LEAVES FALL. (*Ballad*).....WINNER
DEAR MOLLIE MAGEE. (*Song and Chorus*).....WINNER
DE BUGLE HORN AM SILENT NOW. (*Song and Chorus*).....DANKS
'DEED, I HAS TO LAUGH.....SOUSA
DOLLAR OF OUR DADDIES. (*Comic Song and Chorus*).....MACK
DOST THOU LOVE ME, SISTER RUTH? (*Comic Duet, Soprano and Tenor*).....PARRY
DO YOU THINK OF THE DAYS THAT ARE GONE? (*Alto Song*).....SMART
DUSCHINKA.....PINSUTI
EASTER HYMN.....MACFERREN
EVENING HYMN.....MACFERREN
EVENING HYMN.....ANON
FAIR DOVE, FOND DOVE. (*Alto Song*).....GATTY
FAIR JANETTE. (*Duet, Soprano and Alto*).....ABT
FAIRY VISIONS. (*Ballad*).....PHILLIPS
FAITH. (*Ballad*).....WOOD
FAR AWAY. (*Ballad*).....LINDSAY
FARMER'S SONG. (*Song and Chorus*).....THOMSON
FLY FORTH, O GENTLE DOVE. (*Ballad*).....PINSUTI
FOR EVER AND FOR EVER. (*Ballad*).....TOSTI
FORGET ME NOT.....GANZ
FREE LUNCH CADETS. (*Comic Song*).....SOUSA
FRIENDS OF OTHER DAYS. (*Contralto Song*).....PLUMPTON
FRUEHLINGSGEFUEHL, Op. 8, No. 2. (*English and German words*).....RUBINSTEIN
GOLDEN DAYS. (*Contralto Song*).....SULLIVAN
GOOD-NIGHT, BELOVED. (*Ballad*).....CIRILLO
GOOD-NIGHT! FAREWELL! (*Ballad*).....KUCKEN
GOOD-BYE, DEAR LOVE! (*Ballad*).....PINSUTI
GRANDMOTHER'S CHAIR.....JOHN READ
GRAVE OF LITTLE MAY. (*Song and Chorus*).....BISHOP
HAPPY AS A BIRDIE IN ITS NEST. (*Song and Chorus*).....EASTBURN
HAPPY AS A WILD BIRD. (*Ballad*).....PINSUTI
HAPPY DREAMINGS. (*Ballad*).....FLEMING
HARK, HARK, MY SOUL.....ANON
HARP OF THE WINDS. (*Duet, Soprano and Alto*).....ABT
HEART-WHISPERS. (*Song*).....ABT
HEAVEN'S A GREAT WAY OFF.....WINNER
HE HAS PLOWED HIS LAST FURROW. (*Bass or Baritone Song*).....GEIBEL
HOME BY AND BY. (*Sacred Song and Chorus*).....HAWTHORNE
HOME SO BLEST. (*Ballad*).....ABT
HOME, SWEET HOME. (*Ballad*).....BISHOP
HOUR OF PRAYER.....HEROLD
HUMMING LIKE THE BEE. (*Ballad*).....BLAMPHIN
I'D PRAISE THEE. (*Sacred*).....BECKEL
I HAVE A THOUGHT. (*Soprano*).....ABT
I LOVE MY LOVE. (*Ballad*).....PINSUTI

HITCHCOCK'S
MUSIC STORES
283 SIXTH AVE. NEAR 12TH ST. 166 NASSAU OPP. CITY HALL
NEW YORK

The New National Series, in honor of the Bartholdi Statue.

"LIBERTY ENLIGHTENING THE WORLD."

A SPIRITED SONG.

WORDS BY GEO. COOPER.—MUSIC BY F. A. ROTHSTEIN.

Each title page, printed in Colors, presents a fine picture of the noble gift of France to the People of the United States, with likenesses of Washington and Lafayette in vignette, and the flags of both Countries in their national colors.—A very pretty and effective title.

SONG, 40c—MARCH, 50c—WALTZES, 50c—GALOP, 50c—LANCIERS, 50c—QUADRILLE, 50c—GAVOTTE, 50c

SONGS AND BALLADS.

A Little Face watching for me, (sentimental). J. P. Skelly..... .40

Better luck to-morrow! (motto). Martyne .30

Call me Darling, (sentimental). R. F. Hunt..... .40

Charming little Kiss, (song and dance). Straight..... .30

Dan Mulligan's Masquerade.—Comic song by Powers..... .40

Darling Estie Lorne, (sentimental). Martyne..... .30

Fond Remembrance, (sentimental). Spencer .50

For Sure! (motto). Martyne..... .30

I am waiting for my Sailor Boy, (sentimental). J. P. Skelly..... .40

I still think of Thee, and Fond Remembrance.—Ballads for baritone or mezzo-soprano, by Spencer..... Each, .50

It seems but Yesterday, (sentimental). J. P. Skelly..... .40

Jesus, lover of my soul, (sacred). Henry Tucker..... .40

Just kiss me, and I'll tell you why.—Sweet ballad; composed and sung by Jewett .30

Listen to me, Darling, (sentimental). Spencer..... .50

Love's Young Dream was Sweet, (sentimental). J. T. Rutledge..... .40

Man, know thyself, (facetious). Vosden .40

Meet me in the Glen to-night, (sentimental). J. P. Skelly..... .40

Memories of the Past, (sentimental). Martyne..... .30

Mulligan's Funeral.—Comic song, with ludicrous title in colors; words by Cooper, music by Skelly..... .40

Must we then Part Forever? Mannie Friend..... .40

My Darling Lady Cashier.—Serio-comic song; words and music by Henry J. Brown .20

My Heart's the Toy of a Sailor Boy, (sentimental). J. T. Rutledge..... .40

My Pretty Little Shop-Girl.—Serio-comic song; waltz time. Words by Van Dyke Brown; music by Ned Straight..... .30

Nearer, my God, to Thee, (sacred). Henry Tucker..... .40

No Father, No Mother, No Home!—A very pathetic ballad, founded on an incident of city life, revealed by a fatal accident. Poetry by George Cooper, melody by Wm. Dwyer, the eminent tenor..... .40

Now the Baby's empty Cradle's gone, (great burlesque song). Ben. Warren..... .40

One I love sincerely, (song and dance). Friend and Weber..... .40

One Sweetly Solemn Thought.—Sacred song; words by Phœbe Carey; melody by Jewett..... .30

Our Wedding Ring, (sentimental). Clarke. .35

Pity the Poor, (pathetic, very fine). Ben. Warren..... .50

Queens County Hunt, (descriptive). Martyne..... .40

Sailing down the Bay, (waltz song). Spencer..... .50

Saucy Sue, (comical, comic). Henry Tucker... .40

Saviour, like a Shepherd lead us, (sacred). Henry Tucker..... .40

Scotch Lassie Jean, and her reply: "YOUR LASSIE WILL BE TRUE."—The original and only correct version of Scotch Lassie Jean (our copyright), to which is added the reply —a most enchanting combination. Both ballads under one title. Composed by the eminent and well-known authors, J. H. Peabody, George Cooper, and H. P. Danks. Both ballads complete..... .40

Send Me a Rose from my Angel Mother's Grave.—Pathetic ballad; words by Frank Dumont, and Music by W. S. Mullaly, of the San Francisco Minstrels..... .40

Shall we never meet again? (sentimental). J. P. Skelly..... .40

Sweet Louisa.—Serio-comic song and dance. A real lively favorite, by Harrington..... .30

That Game of Poker, (comic, descriptive). Mac Evoy..... .50

That's always the way with you Boys, (comic). J. P. Skelly..... .40

The Angel in Our Home.—A sweet song by Danks..... .30

The Heart can help the Hand, (motto). Martyne..... .30

There's a Dear One Waiting for Me.—Sentimental song by J. L. Feeney..... .30

The Sweet Long Ago, (sentimental). Henry Tucker..... .40

The Tenderness of Loving.—A peculiarly sweet ballad, sung by William Dwyer, late of San Francisco Minstrels, composed by H. P. Danks..... .30

What Shall I Do?—Comic, forlorn character song, by Feeney..... .20

Where are the Angels, Mother?—Pretty ballad by Fred. D. Jewett..... .30

You can't have it all your own way, (comic). Lewis..... .20

You could have been True.—Very popular; Words by Mannie Friend. Music by Bland .40

ETHIOPIAN SONGS BY JAMES A. BLAND.

In the Evening by the Moonlight (chorus) .40

Keep dem Golden Gates wide open, do. - .40

Sons of Ham (march song). - - - - do. - .40

De Angels am a comin', - - - - do. - .40

Take good Care of Mother, - - - do. - .40

INSTRUMENTAL MUSIC.

Gliding on the Rail Galop.—A novel, descriptive composition by Messrs. Dumont and Mullaly of the San Francisco Minstrels, by whom it has been performed amid rapturous applause. The unique arrangement (if desirable), introduces, in addition to the Piano: a bell, whistle, and sheet-iron accompaniment, besides a waltz song. Price 50 cents.

Glen Island Polka Caprice (performed by Joyce's 71 Regiment Band, and at leading New York Theatres). Pratt. Price, 50 cents.

EMMA C. THURSBY SERIES.

Waltzes, by Twomey, - - - - - - - - **50** cents.
March, by Warren, - - - - - - - - **40** cents.
Lanciers, by Owens, - - - - - - - - **50** cents.
Galop, by Maylath, - - - - - - - - **40** cents.
Polka, by Maylath, - - - - - - - - **40** cents.
Schottische, by Warren, - - - - - - - - **40** cents.

Pirates of Penzance March.—This splendid marche brilliante, by C. O. Bagley, introducing five principal airs of the opera, is very popular. Price 40 cents.

Shepherd's Morning Song. Very brilliant composition (7 pages), by R. F. Hunt. Price, 60 cents.

COMPOSITIONS BY ALEX. SPENCER.

This eminent European composer, who came over with the Bernhardt Troupe, has now before the public the following:

Parade March, (Performed by P. S. Gilmore). - - - - **50** cents.
Quand Meme March, (Performed in the leading Theatres) **50** cents.
Quand Meme Waltz, **75** cents.
Quand Meme Galop, **50** cents.
Quand Meme Polka. **50** cents.

Any of the above can be obtained through Music and Book dealers; and mailed by us, post-paid, on receipt of marked price.

G-e-e
Elect

BROOK BY THE MEADOW SIDE.

Song for Mezzo-Soprano or Baritone.

Words by Mrs. E. B. DUFFEY, *Music by V. CIRILLO.*

Andantino moderato con calma.

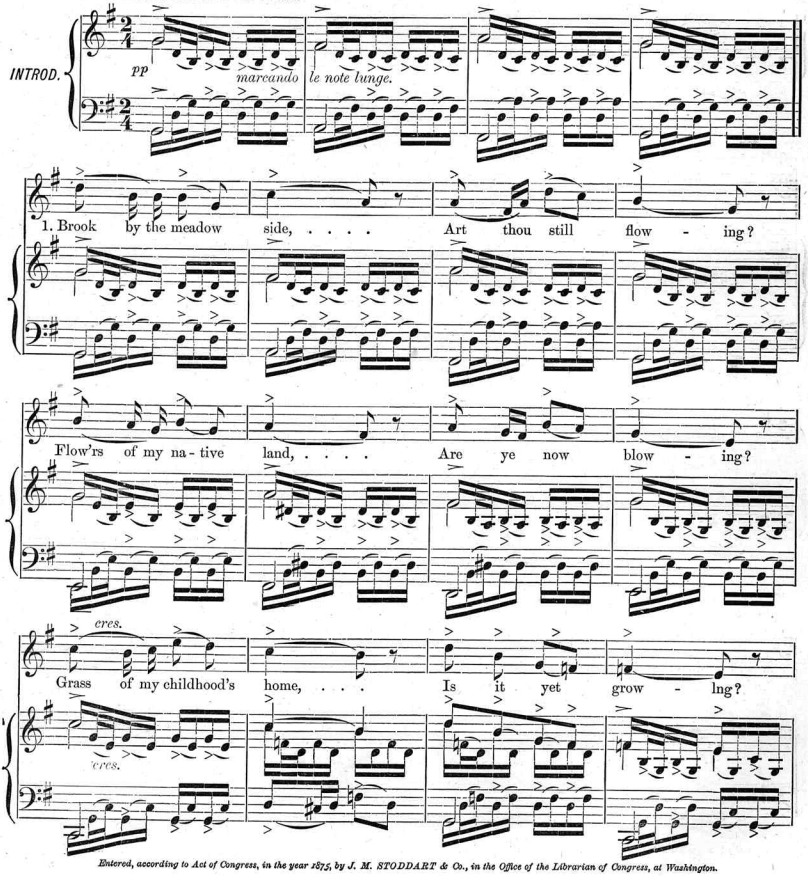

Entered, according to Act of Congress, in the year 1875, by J. M. STODDART & Co., in the Office of the Librarian of Congress, at Washington.

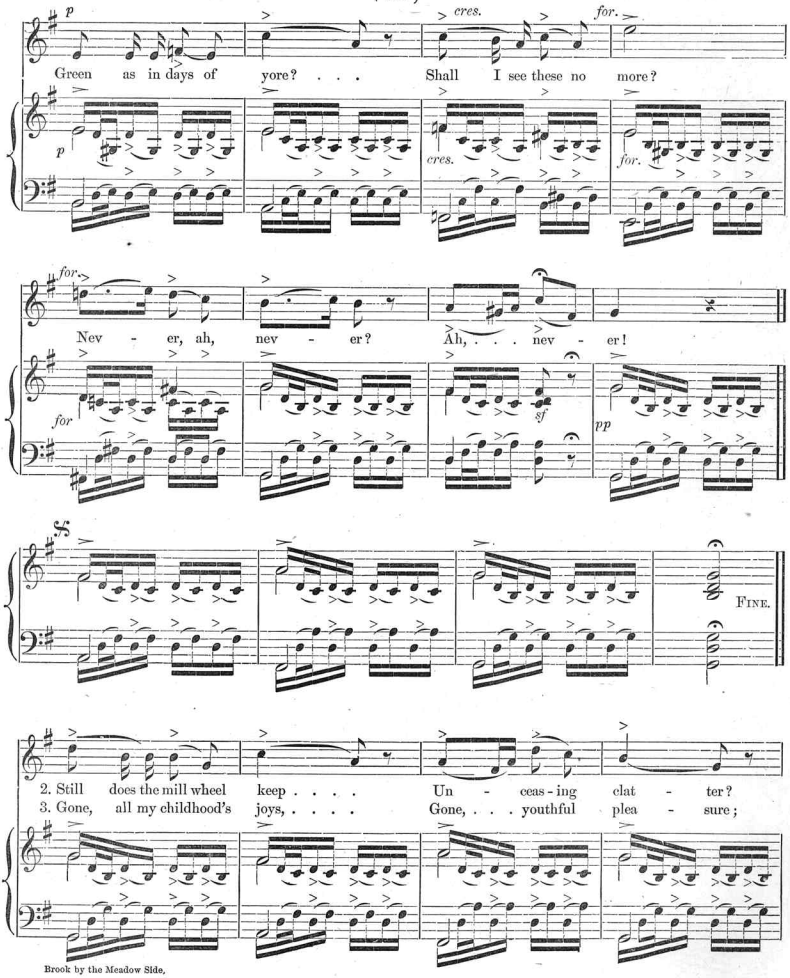
p
cres.
for.
Green as in days of yore? . . . Shall I see these no more?
p
cres.
for.
for.
Nev - er, ah, nev - er? Ah, . . . nev - er!
for
sf
pp
𝄋
Fine.
2. Still does the mill wheel keep . . . . Un - ceas - ing clat - ter?
3. Gone, all my childhood's joys, ... Gone, . . . youthful plea - sure;

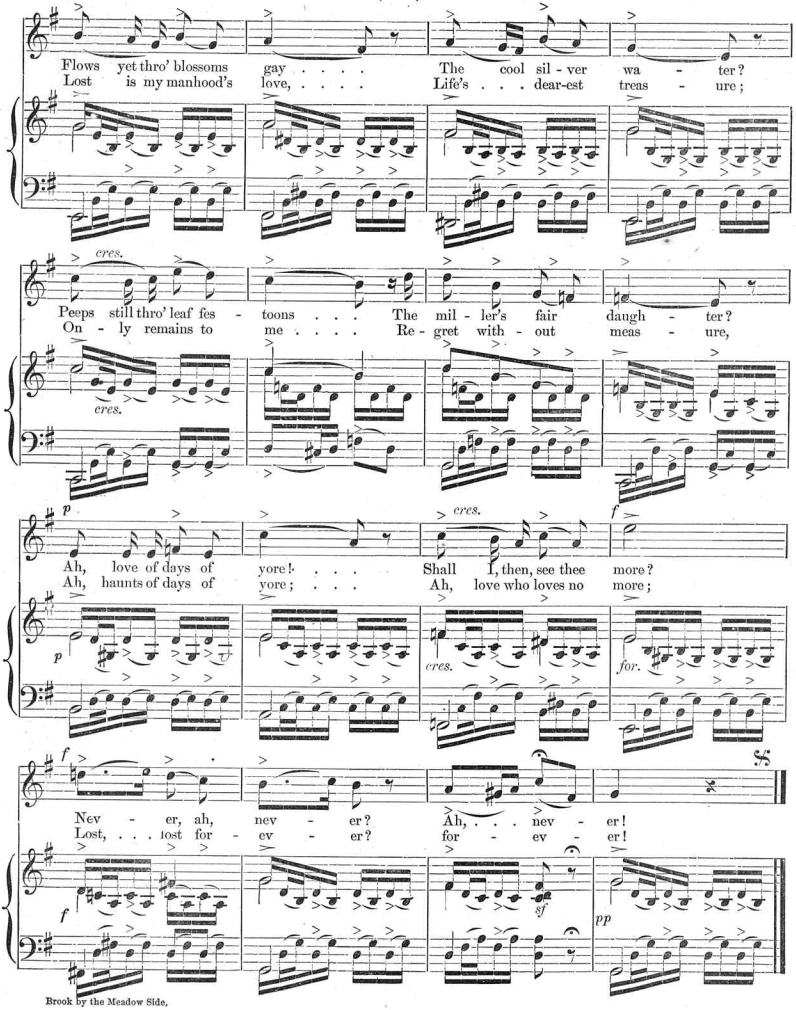
Flows yet thro' blossoms gay . . . . The cool sil - ver wa - ter?
Lost is my manhood's love, ... Life's . . . dear-est treas - ure;
cres.
Peeps still thro' leaf fes - toons . . . The mil - ler's fair daugh - ter?
On - ly remains to me . . . . Re - gret with - out meas - ure,
cres.
p
cres.
f
Ah, love of days of yore! . . . Shall I, then, see thee more?
Ah, haunts of days of yore; . . . Ah, love who loves no more;
p
cres.
for.
f
Nev - er, ah, nev - er? Ah, . . . nev - er!
Lost, . . . lost for - ev - er? for - ev - er!
f
sf
pp

YOU AND YOU WALTZES.

(DU UND DU.)

JOHANN STRAUSS, Op. 367.

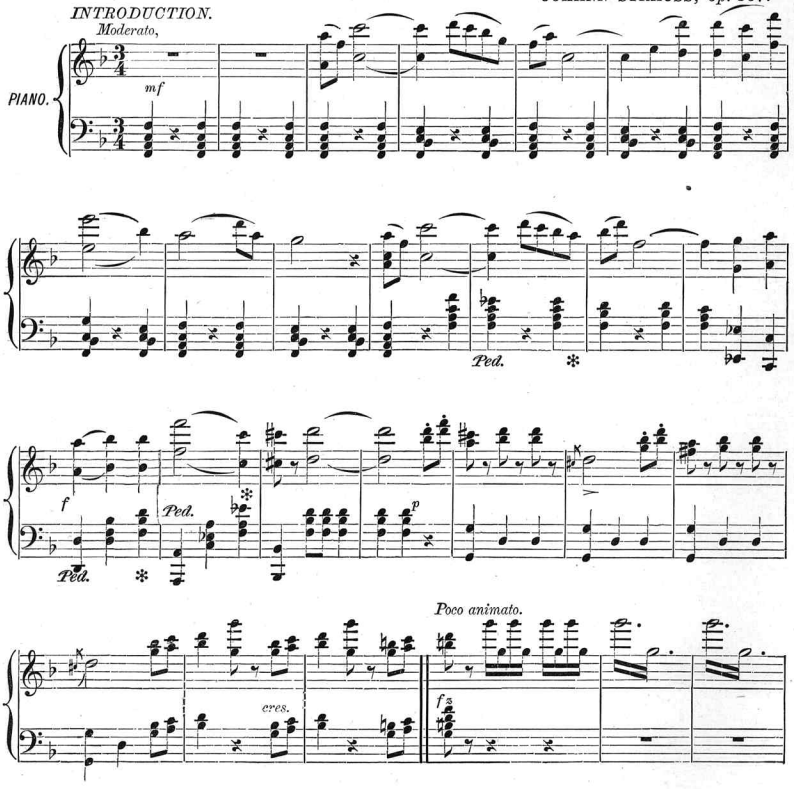

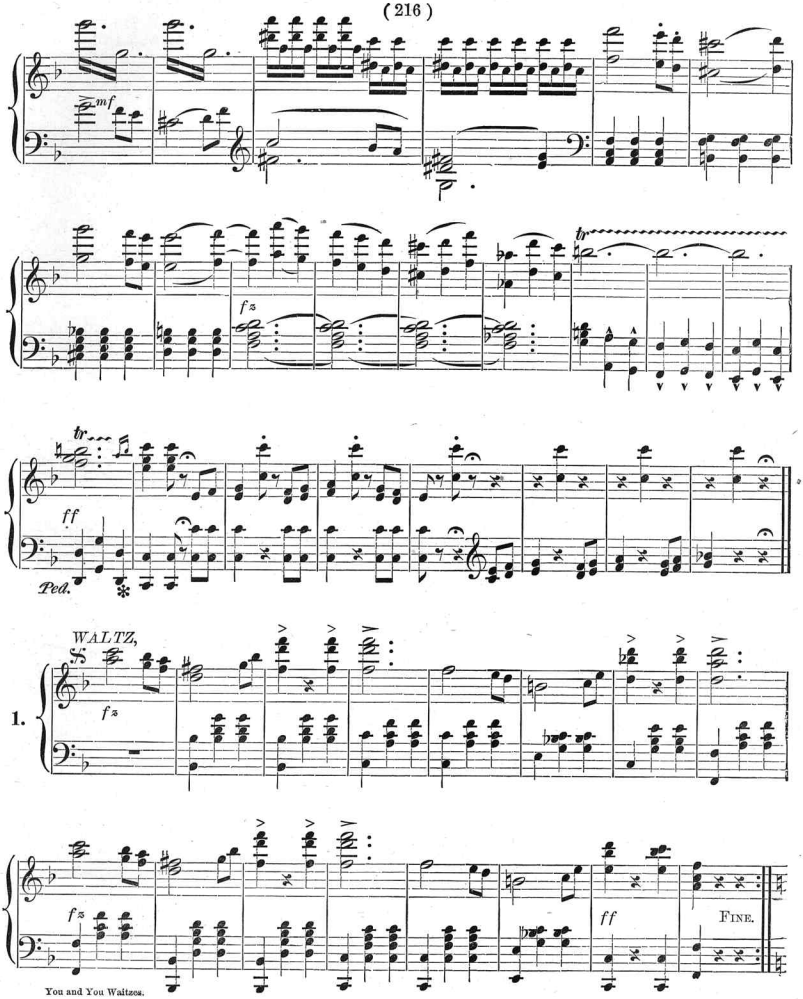
mf
fz
tr
ff
Ped.
WALTZ,
1.
fz
fz
ff
FINE.

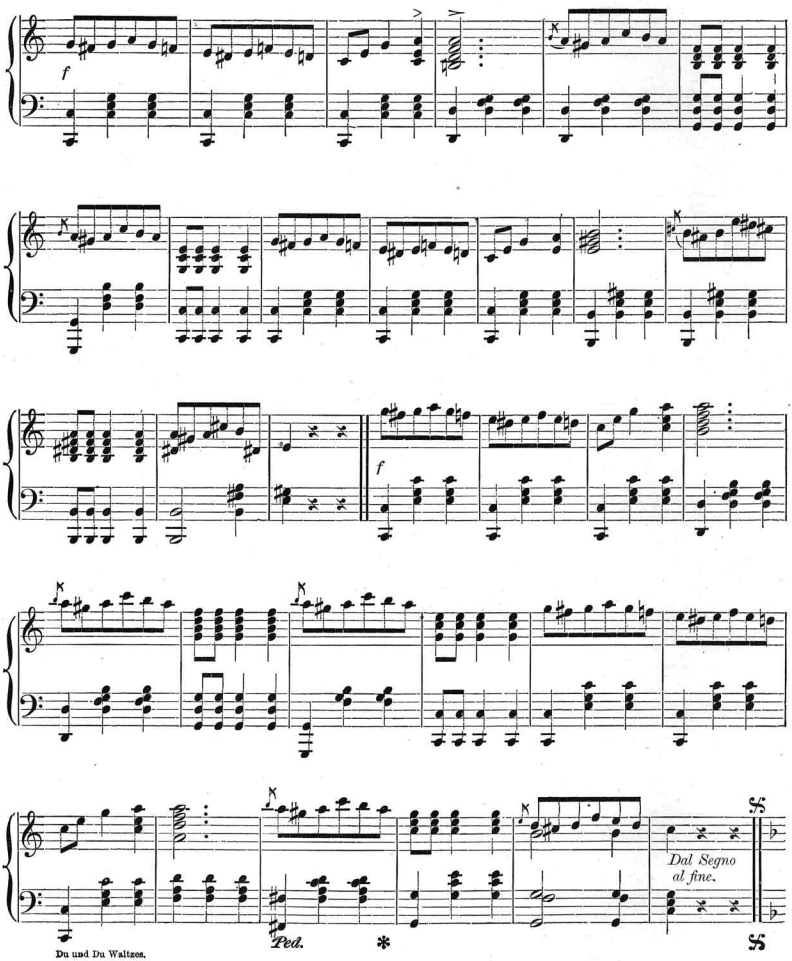
f
f
Dal Segno
al fine.
Ped.
*

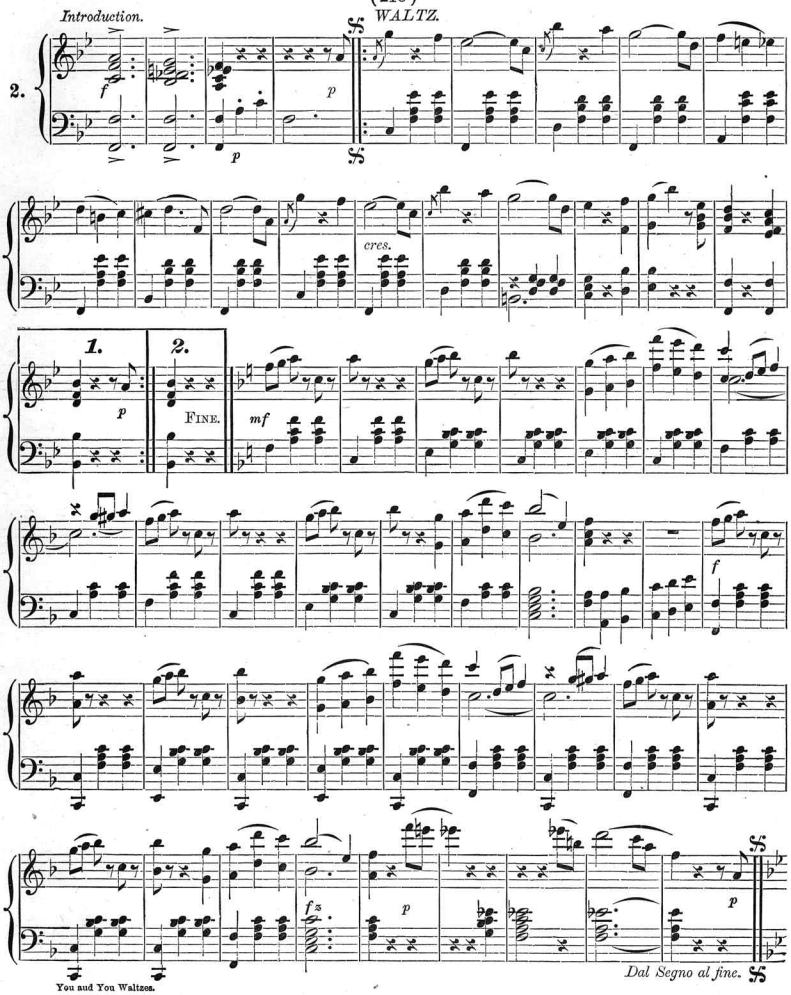
Introduction.
WALTZ.
2.
cres.
1.
2.
FINE.
mf
Dal Segno al fine.

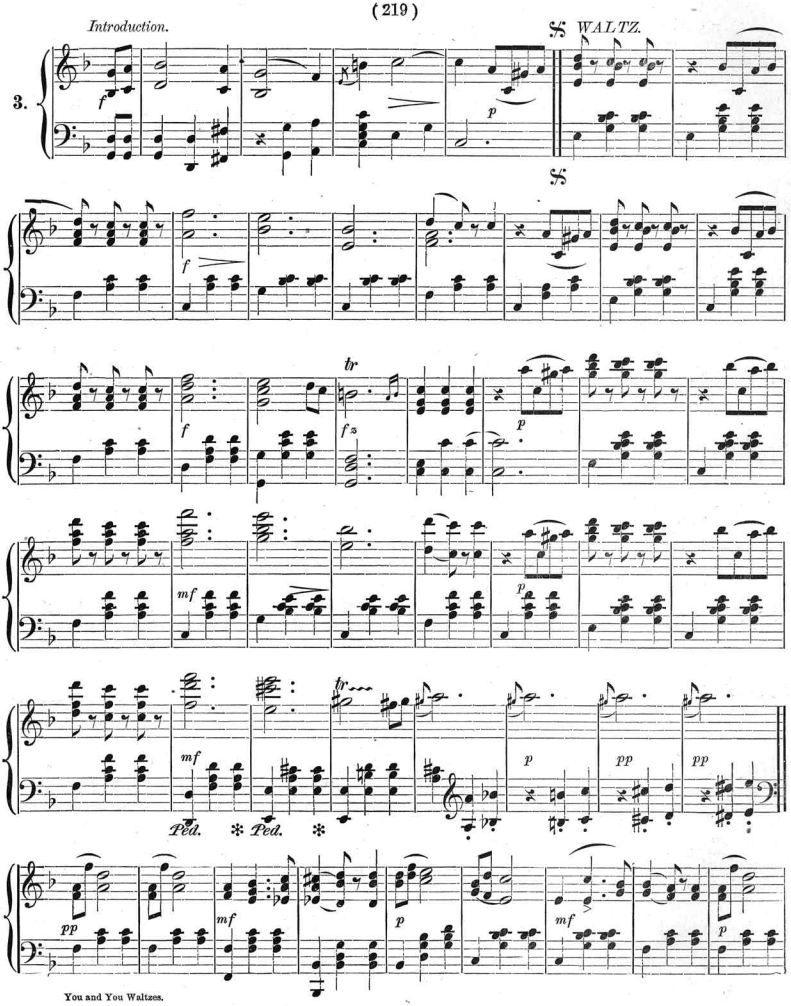
Introduction.
WALTZ.
3.
Ped.
Ped.

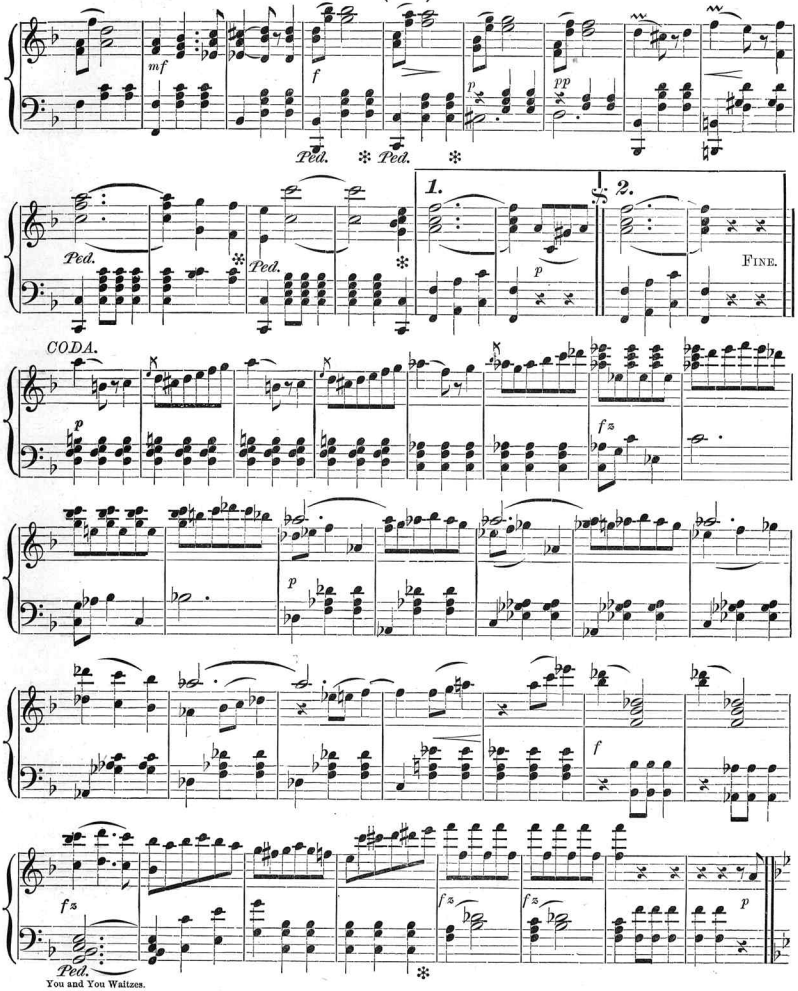
mf
f
p
pp
Ped.
Ped.
Ped.
Ped.
1.
2.
Fine.
CODA.
p
fz
p
f
fz
fz
fz
p
Ped.

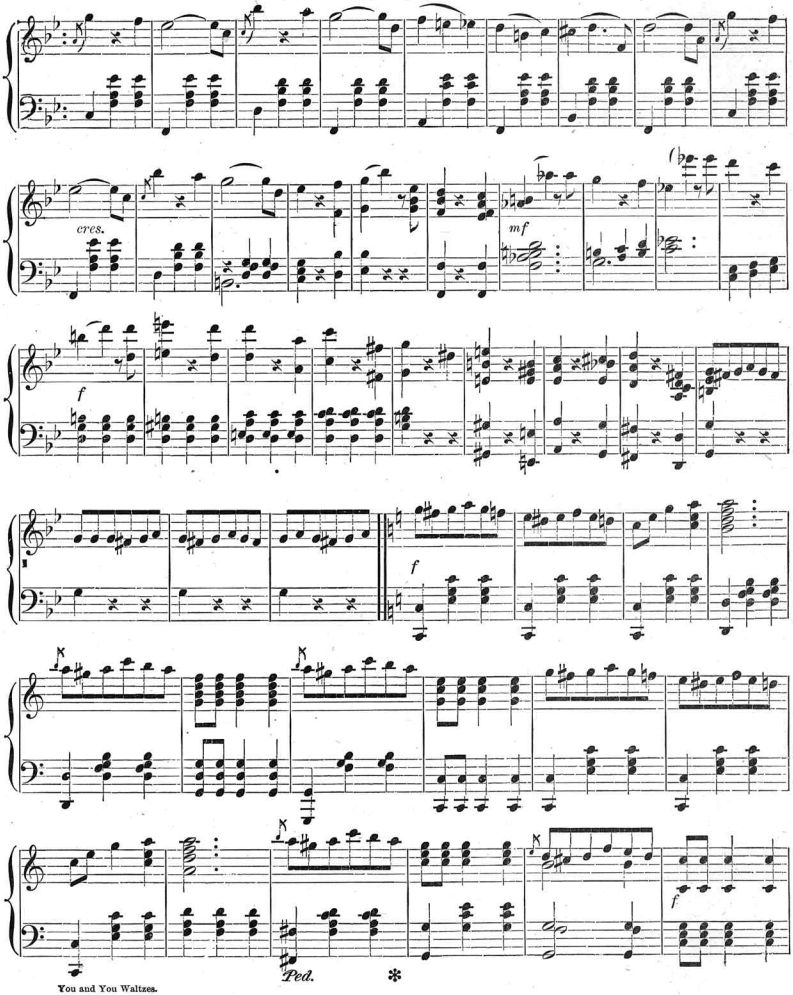
cres.
mf
f
f
Ped.
*
f

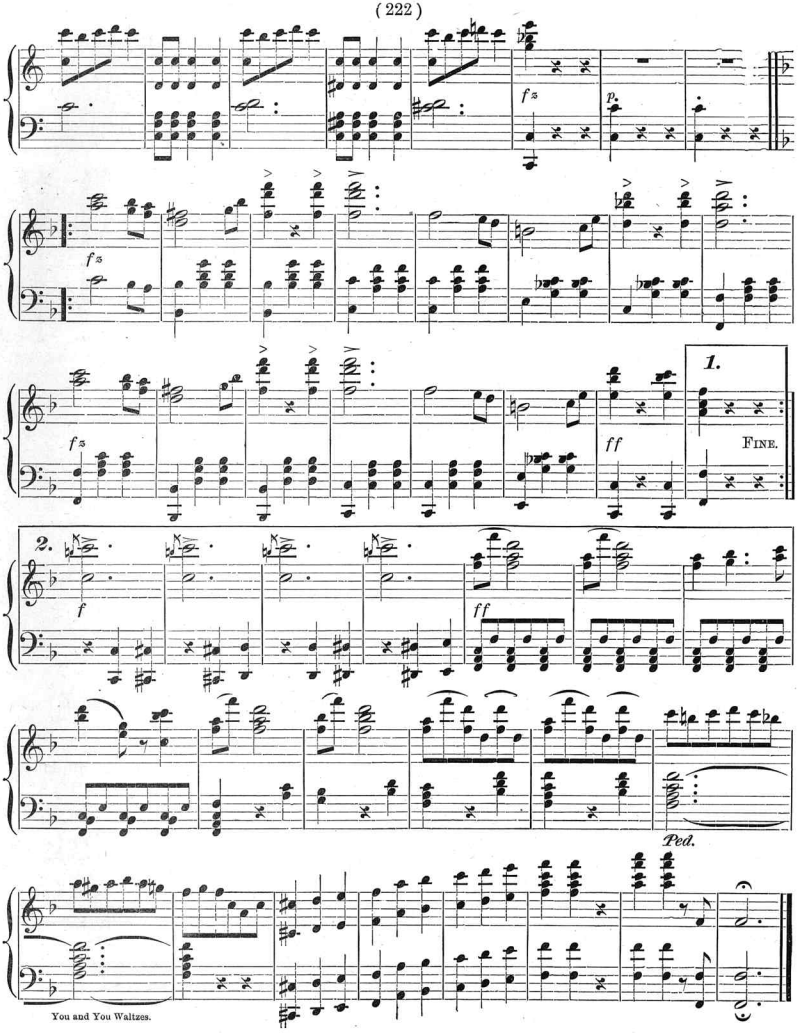
fz
p
fz
1.
FINE.
ff
2.
f
ff
Ped.

OPERA SERIES.

STODDART'S

MUSICAL LIBRARY.

Comprising brilliant Instrumental *Potpourris* of Popular and Standard Operas, arranged from the *original score*, in a pleasing style, by eminent composers.

Of the well-known Standard and Favorite Operas, the following will be issued in rapid succession, viz:

* PINAFORE	10 cts.	* CARMEN (*double No.*)	20 cts.	* BOHEMIAN GIRL	10 cts.
* TRIAL BY JURY	10 cts.	MARTHA	10 cts.	FRA DIAVALO	10 cts.
* SORCERER	10 cts.	MARITANA	10 cts.	TROVOTORE	10 cts.
* LITTLE DUKE	10 cts.	FREYSCHUTZ	10 cts.	WM. TELL	10 cts.
* MAD. ANGOT	10 cts.	LOHENGRIN	20 cts.	OBERON	10 cts.
INDIGO	10 cts.	ZAMPA	10 cts.	MIDSUMMER NIGHTS	20 cts.
ETC.		ETC.		ETC.	

Printed from NEW Plates on full-size *sheet-music* paper of excellent quality, and published at about ONE TENTH the regular price of sheet music at the stores; producing the

Best and Cheapest Collection of Operatic Music

EVER OFFERED.

For Sale by all Newsdealers, or mailed on receipt of price (*and 2 cents for Postage*) to any address.

J. M. STODDART & CO., Publishers,

727 Chestnut Street, Philadelphia.

(The Operas marked with a * are *now ready.*)

"UNEQUALED ON EITHER SIDE OF THE ATLANTIC."

HITCHCOCK'S STANDARD COLLECTIONS.

Old and New Songs, and Choice Instrumental Music.

EACH SONG HAVING AN ACCOMPANIMENT FOR PIANO OR ORGAN.

Published in 25 Cent Parts, of 128 Large Quarto Pages each.

Illuminated Covers, in Colors. Two 25c parts completing each Book. Songs unabridged, and not duplicated.

In ordering by mail, inclose 33 cents per Part, to cover postage.

MAILED TO GREAT BRITAIN AT ONE SHILLING AND SIX PENCE PER PART.

IT IS CHEAPER AND BETTER TO PROCURE THESE BOOKS OF DEALERS

TABLES OF CONTENTS.

PART 2 OF BOOK 7.

	PAGE
Belle of the Ball.....*G. W. Hunt*	140
Bonnie blink o' Mary's e'e.....*Scotch*	104
Dustman.....*J. L. Molloy*	146
Exile.....*C. Keller*	138
Fellow that lives in the moon.....*N. Straight*	100
Grave of Bonaparte.....*L. Heath*	188
Groves of Blarney.....*Hamilton Clarke*	226
Jersey dress.....*G. W. Kenway*	200
King's highway.....*J. L. Molloy*	216
Midshipmite.....*Stephen Adams*	220
Old Sexton.....*Henry Russell*	204
Rose-Marie.....*J. L. Molloy*	130
Ship ahoy!.....*P. K. Moran*	132
Snow lies white.....*Claribel*	138
So must my darling be.....*Fr. Abt*	134
Star of Glengary.....*N. J. Sport*	186
Tenderness of loving.....*H. P. Danks*	136
There's a dear one waiting for me.....*J. L. Feeny*	144
The "Mascot" duet.....*Audran*	148
The electric light.....*W. C. Robey*	154
The men of Erin's Isle.....*W. C. Robey*	158
The cheery old back log.....*N. Straight*	164
The king's champion.....*M. Watson*	168
The dearest spot on earth is home.....*Wrighton*	182
The good young man who died.....*E. Solomon*	196
The way through the wood.....*Sainton-Dolby*	210
This bonnie lass of mine.....*J. L. Roeckel*	152
Thy sentinel am I.....*M. Watson*	174
'Tis but a little faded flower.....*J. R. Thomas*	172
'Tis midnight hour.....*An Amateur*	208
Turnham Toll.....*M. Wellings*	180
Unforgotten song.....*O. Barri*	184
Venetian boat song.....*J. Blumenthal*	228
Watermill.....*Louis Diehl*	222
Willie brew'd a peck o' maut'.....*R. Burns*	143
Waiting.....*J. Blumenthal*	230
Whoa, Emma.....*John Read*	234
What would papa say?.....*G. W. Hunt*	236
Where are the angels, mother?.....*F. D. Jewett*	238
When the tide comes in.....*J. Barnby*	240
What shall I do?.....*J. L. Feeney*	244
What a wonderful earth it would be..*W. C. Robey*	246
We won't go home till morning..*E. Joughmans*	248
What Jack will say.....*Pinsuti*	252

PART 1 OF BOOK 8.

	PAGE
Alice Gray.....*Mrs. P. Millard*	6
Angels ever bright and fair.....*Handel*	8
Are the children at home?.....*V. Gabriel*	11
Arouse ye!.....*Max Otto*	14
Arrow and the Song, The.....*C. Pinsuti*	18
As welcome as the flowers in May..*W. C. Robey*	22
Ave Maria.....*C. Gounod*	24
Banbury Cross.....*M. Wellings*	28
Birks of Invermay, The.....*D. Mallet*	32
Blue Alsatian Mountains.....*Stephen Adams*	34
Bonnie wee thing.....*R. Burns*	40
Bride Bells.....*J. L. Roeckel*	42
Brook, The.....*Dolores*	46
Bunch of red roses, A.....*W. C. Robey*	48
Cachucha, La.....*N. C. Boehsa*	52
Cleansing fires.....*V. Gabriel*	54
Contented wi' little.....*Scotch*	58
Dancing the bolero.....*Spanish*	60
Dan Mulligan's Masquerade.....*Th. H. Powers*	62
Darby and Joan.....*J. L. Molloy*	66
Dearest, sweetest, bonnie lassie.....*J. Davies*	68
Douglas, tender and true.....*Lady John Scott*	70
Drive the nail aright, boys.....*F. H. Thomson*	72
Donne l'amore.....*Italian air*	74
Flippety-flop young man, The....*G. W. Kenway*	76
Follow, follow over mountain.....*S. T. Smith*	78
For lack of gold.....*A. Austin, M. D.*	82
Forsaken one, The.....*W. H. Disbrow*	84
Gitana, La.....*Spanish*	86
Give me a cot in the valley I love.....*S. Glover*	88
Gipsy, The.....*Spanish*	86
Gone to Alabama.....*E. P. Christy*	92
Hallelew.....*N. Straight*	94
How do you like my style?.....*M. Otto*	98
Hurrah for the white, red and blue.....*A. Lee*	102
I know that he is thinking of me...*W. C. Robey*	104
I'll hang my harp on a willow-tree..*W. Guernsey*	108
I'll not disclose his name.....*M. Otto*	110
I'll treat you like a man.....*W. C. Robey*	112
I say, hackman!.....*Jos. Farrar*	116
It is the heart that's true.....*M. Maylath*	120
Just touch the harp gently.....*Ch. Blamphin*	122
Lad that I love, The.....*E. Kean*	126
Let brotherly love continue.....*W. C. Robey*	128
Lord Ronald.....*R. Burns*	83

PART 2 OF BOOK 8.

	PAGE
Lost Chord, The.....*A. Sullivan*	132
Man the life-boat.....*H. Russell*	136
Mary, Mary, list, awake!.....*John Whittaker*	144
Modern Morality.....*Frank Hall*	148
My heart with love is beating.....——	152
My love is like the red, red rose.....*R. Burns*	154
My native highland home.....*H. R. Bishop*	156
My ship's my home.....*J. A. Cave*	158
Never rely on another for what you can do yourself.....*W. C. Robey*	162
Nosegay, The.....*L. G. C. Brainard*	164
Now is the hour, my Mary fair.....*Scotch*	166
Oh, how delightful!.....*J. L. Molloy*	168
O, love will venture in.....*R. Burns*	155
Oh, Willie boy, come home.....*V. Gabriel*	172
Only a little while.....*Florian Pascal*	176
Oh, take this little modest flower.....*W. R. Coppock*	180
O, swiftly glides the bonny boat.....*J. Baillie*	182
Palm Branches.....*J. Faure*	184
Punchinello.....*J. L. Molloy*	190
Rameaux, Les.....*J. Faure*	184
Return, oh my love.....*Ch. Gilfert*	194
Sealskin Jacket, A.....*G. W. Kenway*	196
Shepherd Boy, The.....*G. D. Wilson*	198
Silver Lake.....*Parcival*	200
Some Day.....*M. Wellings*	202
Song of Blanche Alpen, The.....*S. Glover*	204
Tar's farewell.....*St. Adams*	206
Thou art false to me.....*G. F. Cole*	208
Timothy's welcome.....*Th. Marzials*	210
To the West! To the West!.....*Henry Russell*	212
The unfinished Song.....*F. H. Cowen*	216
Waiting by the Willow.....*N. Straight*	222
Weary.....*V. Gabriel*	228
Wedding day, The.....*J. Blumenthal*	232
Welcome home, The.....*H. Proch*	236
What could you wish for more?....*W. C. Robey*	240
When the Swallow comes.....*C. Pinsuti*	244
Where's the Cat?.....*W. Bint*	246
Wild Roses.....*T. Edwin*	250
Will he come?.....*A. Sullivan*	252
Wi' the Tartan.....*Scotch*	165

A Superb Collection of Dance Music.

Single Copies Mailed on Receipt of Prices marked.

MAZURKAS AND REDOWAS, (continued.)

Joyful fancies	3	Kinkel	40
Kiss me quick	3	Magruder	30
La Mazurka		Blake	35
Leonie	3	Bellak	50
Les Sylphes	3	Gobbaerts	50
Lily of the Valley Mazurka	5	Smith	75
Little Blossom Mazurka	3	Jost	30
Love's Light	2	Magruder	35
Maiden's Blush Polka Redowa, with Cornet Obligato	3	Tully	50
Maud	2	Philips	30
Midnight Redowa	2	Mack	20
Montagnarde Mazurka	5	Ascher	50
Moscovite	3	Ascher	60
Musidora Polka Mazurka	3	Tatexy	35
Nana		Mrs. Dana	30
Offenbach Polka Redowa	3	Freeman	20
One Heart, One Mind, Polka Mazurka	3	Strauss	35
Paris Polka Mazurka	2	Bellak	20
Perle du Nord Mazurka Elégante	6	Ascher	50
Perles et Diamants	3	Sutter	50
Perles et Diamants Mazurka Brilliante	5	Tonel	40
Pleasant Memories	3	Faupel	35
Plus Belle, Impromptu Mazurka	4	Egghard	60
Polka Mazurka	2	Rummel	20
Premier Amour Redowa	3	Wallerstein	50
Pythagoras Mazurka	3	Dana	30
Ramiza. Concert	4	Bidez	30
Rose Bud Polka Mazurka	3	H. Maylath	40
Rosetta Polka Mazurka	4	Croissez	35
Sea Shell Redowa	1	Mack	20
Shadowland		Lang	35
Skipping Redowa	1	Mack	20
Silvery Thistle. (Argentine) Mazurka	6	Ketterer	60
Sous les Lilas	4	Ketterer	60
Souvenir de Fête. Mazurka de Salon	4	Mercier	40
Souvenirs de Kieff. Mazurka de Salon	5	Schulhoff	50
Sparkling Cascade Mazurka	6	Williams	50
Styrien Redowa	3	Bellak	30
Thalia	3	Sweney	35
Traineaux Mazurka de Salon	2	Bellak	20
Tulip Mazurka	2	Spindler	30
Tulipe Orange Mazurka	2	Bellak	20
Twilight Eve Mazurka	1	Mack	20
Twittering of Birds Mazurka	6	Billema	75
Violetta Polka Mazurka	3	Faust	30
Violets and Forget-me-nots	3	Raff	50
Virginska. Graceful	3	Ascher	60
Water Witch Mazurka	3	Engelmann	35
Woman's Praise. Great Favorite	3	Strauss	50

GALOPS.

Adieu. Splendid for Dancing	2	Dietrich	40
Afghanen-Zug. Brilliant	3	Clark	50
All among the barley		Beckel	35
Attack	3	Zikoff	30
Blue Bird	2	Mack	30
Blue Eyes		Harmistoun	35
Boute en Train. Galop de Concert	6	Ketterer	65
Bravura Galop	6	Schulhoff	60
Breslauer	3	Faust	35
Bride of the wind	3	Arr. by Ascher	30
Brightest Eyes	3	Arr. by Ascher	30
Bum! Bum!	3	Resch	30
Burlesque. (Southern Life)	3	Cassidy	35
Champagne	3	Lumbye	35
Chasse (La) au Lion	3	Kolling	75
Chasse (La) infernale. Galop brilliante	4	Kolling	65
Castilien	2	Detta	20
Cheerful Home		Blake	35
Chimes of Normandy. Galop brilliante		Moelling	75
Circuit riders	2	Dana	35
Clear the Track	3	Strauss	30
Clochettes		De Grau	50
Corricolo. Galop Brilliant	6	De Grau	60
Departure	2	Caramano	30
Dessauer	2	Spindler	30
Diavolina	3	Oesten	50
Early Bird	3	Hart	35
Electric	3	Godfrey	35
Etude	6	Quidant	60
Fairy Queen. Galop de Concert	6	S. Smith	65
Favorite	2	Dana	30
Feather Ball	3	C. Faust	35
Fifth Avenue Galop	4	Cooney	75
Flick et Flock	6	Ketterer	50
Galop	2	Rummel	20
Galop de diable	3	Ludovic	50
Galop of the doctor's horse		Greene	30
Gay and Happy	1	Mack	20
Gay and Festive	2	Nevil	30
Gazelle	3	Pietke	30
Genevieve de Brabant	3	Freeman	20
Go	2	Dana	30
Gold Fever. Galop de Bravura	6	Schulhoff	60
Golden Fish	2	Mack	20
Golden Stars	1	Streabbog	20
Glen Onoko		Latour	40
Helter Skelter	3	Faust	40
Here and there	3	Faust	35
Here we Go. Good	3	Mack	50
Herzberg	2	Elliott	30
Hess (Genl)	3	Holden	30
Highlanders	2	Loehr	20
Hop-hop		Fischer	60
How do you do? For little players	2	Magruder	30
Hurrah Sturm	2	Bela	30
Im Strudel	2	Faust	35
Indian mail	3	Lamothe	40
Infernal. Grand Galop Brilliant	6	Kolling	50
Invitation to galop		Bendel	60
Jolly Galop	1	Mack	20
Jolly Brothers	3	Budik	30
Leaps of Joy		Bidez	30
Leave and return. Plenty of go	3	Ludovic	50
Light Baggage	2	Piefke	30
Lilac. Dashing	2	Kinkel	35
Little Romp		Westendorf	30
Mabel Waltz	2	Wolsieffer	40
Mad-Cap	3	Faust	35
Mariner's Joy. Galop de Concert	4	Moelling	60
Mazeppa Etude	4	Quidant	60
Merry Companions. (Bouten-Train)	6	Ketterer	65
Military	3	Lorez	30
Moonlight among the leaves	3	Latour	60
Most enchanting	3	Latour	40
Nancy Lee		A'Becket	30
New World	3	Strauss	35
Niagara Falls	2	Loehr	20
No Name	3	Toulmin	50
Now or never	2	Dana	40
Oh! how sweet. A favorite	3	Latour	40
Orphee aux Enfers	2	Fradel	20
Ostrich Feather	3	Strauss	20
Over Field and Meadow	3	Strauss	40
Overland Mail	3	D'Albert	35
Over Sticks and Stones	3	Faust	40
Pegase. Galop de Concert	4	Leybach	75
Pervigillion	2	Losse	40
Pestal	2	Spindler	30
Piccolomini	2	Bellak	20
Pique Dame. (Suppé)	2	Maylath	30
Playful Breezes	3	Westendorf	30
Port Royal	2	Mack	20
Postillon D'Amour	3	Hermann	25
Premier grand	4	Becker	75
Queen of the Ball. Galop Brilliante	5	Maylath	75
Qui Vive. Galop de Concert	6	Ganz	75
Reine (La) des Fees	3	Smith	65
Reiter	3	Carl	30
Robinson's ride		Reeves	35
Rockaway	2	Mack	20
S. B.			50
Sans Souci. Galop de Bravura	6	Ascher	65
Sea Beach	1	Mack	20
Southern Life. (Burlesque)	3	Cassidy	35
Spirit of the Ball	3	Fitzgerald	35
Starlight. Showy	3	Winner	40
Storm Bird	3	Faust	30
Storm March	3	Bilse	30
Storm March	5	Beyer	50
Storm March	2	Gerville	20
Sturm March	1	Detta	20
Sturmvogel	2	Faust	30
Sunbeam	3	Dorn	40
Sunlight	2	Winner	35
Ten pin. Good	2	Zikoff	30
"That." Popular	3	Green	30
Through the park	3	Quigg	50
Tik-Tak	3	Strauss	40
Tourbillon	2	Lanner	35
Tournament		Dana	35
Trab Trab	3	Heicler	35
Trab Trab	2	Mack	20
Tritonen	2	Losse	30
Up hill and Down hill	3	Faust	35
Victorie. 2nd Galop Militaire	6	Ascher	65
Vienne	6	Ketterer	50
Vorwärts	2	Rimbault	30
Waves of the ocean		Blake	50
What cheer		Tonge	30
Wild Fire. Galop de concert		Blake	65
Wind-up	2	Godfrey	35
Winged words		Herman	30
Witchery Galop	3	Spenser	35
With Steam	3	Strauss	30
Woodland Vows	2	Dana	40
Young Pupil's 3rd	2	Francis H. Brown	20

QUADRILLES AND LANCERS.

Agnes Sorel Quadrille	3	Leduc	35
Alexander	2	Losse	50
Angeline Quadrille	3	Farmer	35
Belle Helene Quadrille	3	Strauss	35
Bohemian Girl Quadrille	3	Glover	40
Bon Ton Polka Quadrille		Bewley	40
Carnival Vienna Quadrille	4	Strauss	40
Chasses Imperiales Quadrille	3	Strauss	40
Como Quadrille	3	D'Albert	40
Centennial Lancers	3	Green	40
Edinburgh Quadrille	3	D'Albert	60
Favorites of the ball room quadrilles		Dana	50
Gallopade Quadrille	2	Hunten	20
Golden Stars Quadrille		Streabbog	35
Gorilla Quadrille	3	Marriott	50
Haute Volée Quadrille	3	Strauss	40
Hit or miss lancers	3	Nielsen	50
Infernal Quadrille	3	Bohlman	50
Jolis Oiseaux Quadrille	4	Linter	35
La Marjolaine Quadrille		Arban	40
Lancers, 1st, 2d, and 3rd figure		Bellak	20
Lancers, 4th and 5th figure		Bellak	20
Little May Plain Cotillion		Spindler	30
Lincoln Medley Quadrille		Porter	40
Little Romp Quickstep		Harmistoun	35
Louisen Quadrille	3	Helmsmuller	35
Mardi Gras Quadrille	3	Schubert	40
Martha Quadrille	3	Strauss	40
Morning-glory Quickstep. Bright	3	Kinkel	35
North Star Quadrille	3	Strauss	40
New Set of Lancers	2	Losse	40
Orphee aux Enfers	3	Offenbach	40
Parade Quickstep	3	Mack	35
Pilot Quickstep. Spirited	3	Latour	30
President Grant's Quickstep		Richards	35
Queens Lancers	3	Leduc	35
Robin Quickstep	3	Kinkel	40
Rosebud Quickstep	3	Mary	30
Royal Irish Quadrille	3	Jullien	35
Talisman	3	Godfrey	50
Woodland pleasures. Piano or Organ	3	Westendorf	30

MARCHES.

Africaine. (March Indienne)	5	Richards	50
Albert Edward	4	Richards	35
Alleghany Valley R. R.		Killikelly	35
Amazon. (from 500,000 Teufel)	3	Michaelis	30
Angels of dawn	3	Latour	50
Banner Quickstep	2	Mack	20
Blue Bells of Scotland	1	Mack	20
Bohemian (Kuhe)	2	Spindler	30
Bravo March triomphale	3	Latour	35
Bridal	3	Bellak	50
Brooklyn City	3	Stuehler	40
Cabinet Organ	3	Webb	30
Challenge	4	Maree	40
Christmas Bells	4	Wyman	50
Coronation. (From "Le Prophet")	5	Meyerbeer	40
Crociato	4	Burgmuller	40
Defilé	4	Ketterer	50
Devil's Brilliant	3	Suppé	35
De Soto's	2	Doré	35
Early dawn. Showy	3	Doré	40
Eliot Gray		Olker	40
Esprit du Corps. (Very taking)		Sousa	30
Esprit du Corps. Marche militaire	3	Smith	60
Fanfare Militaire. Op. 40	5	Ascher	75
Fatinitza	3	Suppé	35
Faust	3	Lanner	30
Faust	2	Wels	30
Fest	3	Gungl	30
Fortification Storm	3	Piefke	35
Frederick's Prussian	3	Gungl	30
Free-Lunch Cadets	3	Sousa	40
Funeral	2	Ascherfeld	30
Funeral	5	Chopin	30
Funeral March of a Marionette	5	Gounod	40
Going from the cotton fields	3	Latour	40
Golden Shower		Lang	35
Globe and Eagle. Popular	3	Sousa	30
Grand March		Kelly	60
Grand March Militaire	2	Deprosse	50
Grant's presentation. (Original)	3	Latour	60
Grant's presentation. (Simplified)	3	Latour	40
Happy Home	1	Mack	20
Herculean Quickstep	3	Zaleucus	30
Home from camp	3	Dora	30
Hunter's	2	Faust	30
Hunter's call. Magnificent	3	Boehm	35
Hunyady Laszlo	2	Maylath	30
Hyacinth. Like its name-sake	3	Kinkel	35
Innocence		Harmistoun	35
Jubilee. Op. 103	3	Faust	30
Lancelot's	2	Dana	35
Light Infantry	3	Blois	30
Little footsteps	2	Westendorf	30
Lyric. Inspiring	3	Gauntt	35
March Brillante	3	Leybach	50
Marche du Crociato	2	Burgmuller	40
Marche des Troubadours	3	Rubier	35
March from Norma	3	Burgmuller	35
Marche Militaire	3	Blumenthal	35
Marche Romaine	3	Gounod	30
Marche Hongroise. Well known	4	Smith	75
Marche de Jacobins. Characteristic	4	Clark	50
Marche aux Flambeaux. For y. players	3	Streabbog	35
March of the Captives		Dana	30
March of the fairy Queen		Caulfield	35
March Past	3	Lamothe	40
Martyr. (Il Poliuto)	2	Bellak	20
Masaniello Quickstep	2	Bellak	20
Midnight Patrol. Op. 320. Fine characteristic march	3	Jungmann	40
Mollie's Answer		Blake	35
New Ironsides	2	Mack	20

Scanning Target

Edison Sheet Music

Item no.: 100004440

Title: Brook by the meadow side

Box no. and finding aid no.: 14/947

Cover to be scanned in color: NO

Contact: Karen Lund, x70156
Lauren Woodis, x73939
Pat Padua, x75904