Beaux Arts Edition

COME BACK TO ERIN

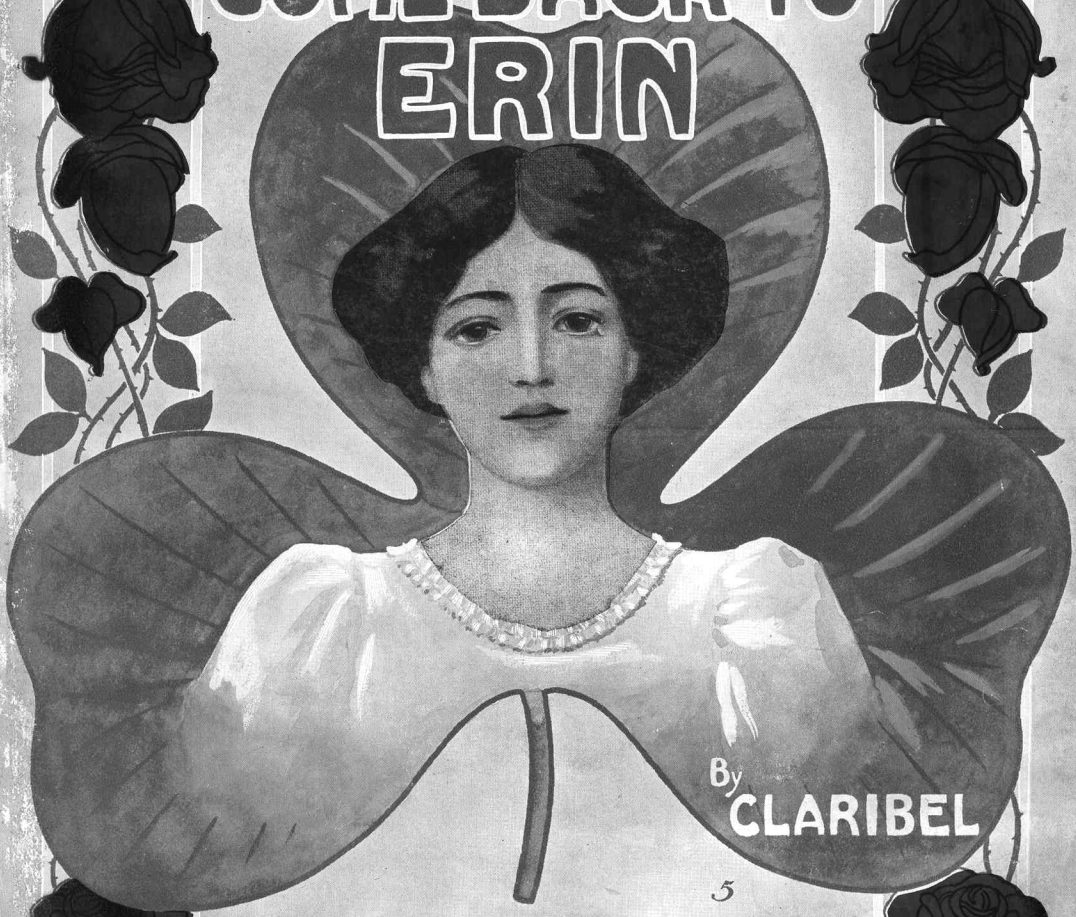

By CLARIBEL

5

ECLIPSE PUBLISHING CO.
136 N. 9th ST. PHILA. PA.

TRY THIS OVER ON YOUR PIANO.

"On The Old Front Porch."

Words by
BOBBY HEATH.

Music by
ARTHUR LANGE.

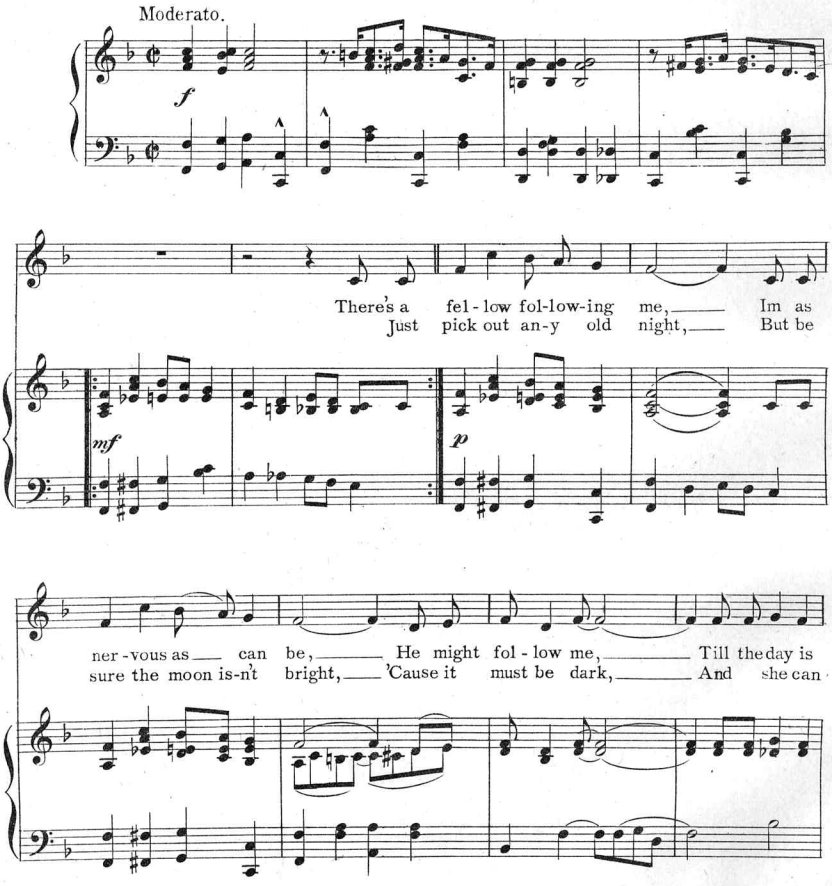

Copyright 1913 by Joe Morris Music Co. 145 W. 45th Street New York City.
The Publishers reserve the right to the use of this Music or Melody for Mechanical Instruments
International Copyright Secured. All rights reserved. *Albert & Sons, Australian Agents Sidney*

COME BACK TO ERIN.

Revised by Rudolf Thaler.

Words and Music by CLARIBEL.

Moderato.

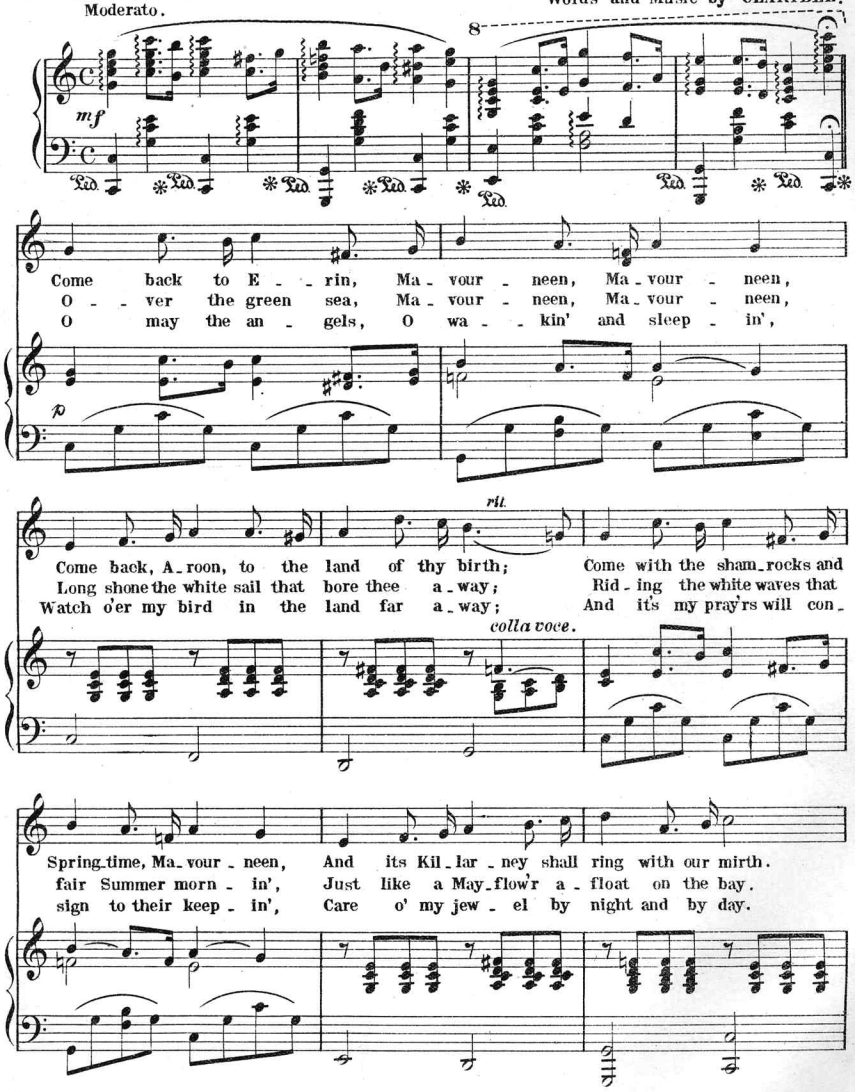

Copyright 1909 by the Eclipse Publishing Co. Phila. Pa.

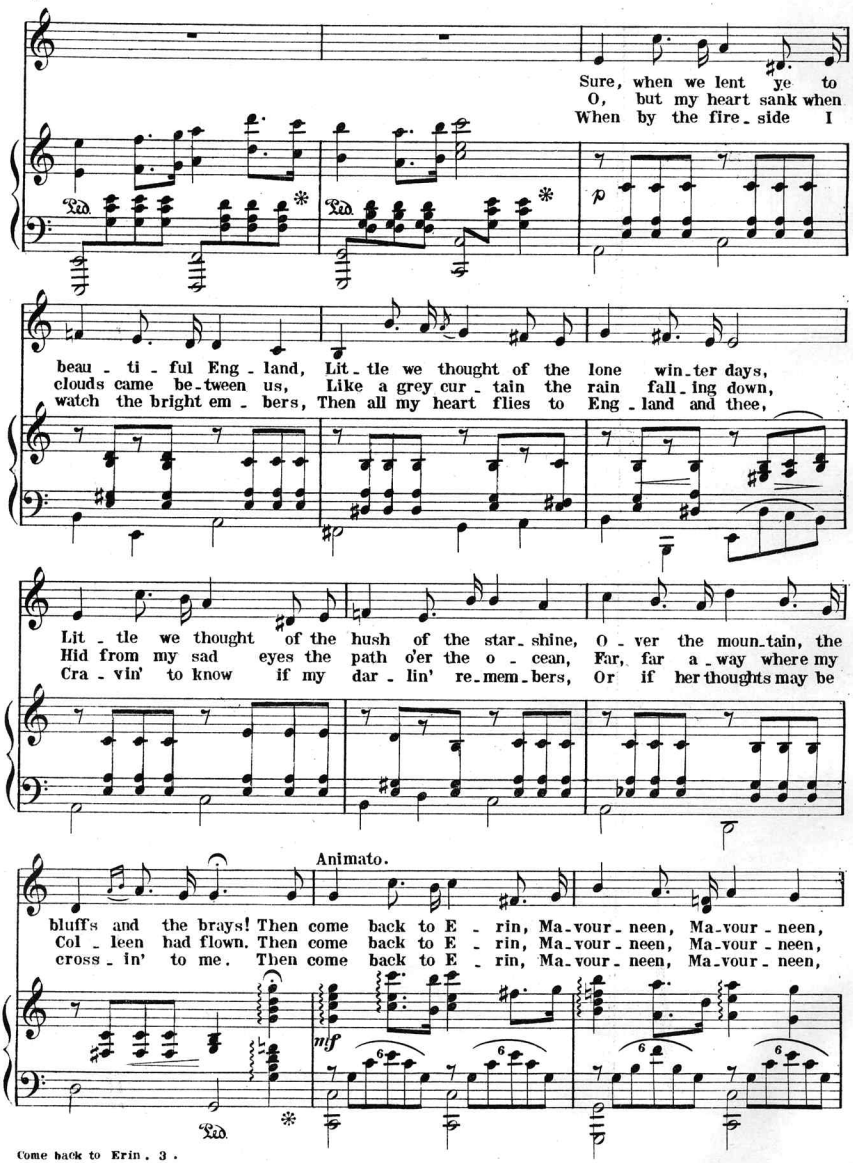
Sure, when we lent ye to
O, but my heart sank when
When by the fire_side I
beau_ti_ful Eng_land, Lit_tle we thought of the lone win_ter days,
clouds came be_tween us, Like a grey cur_tain the rain fall_ing down,
watch the bright em_bers, Then all my heart flies to Eng_land and thee,
Lit_tle we thought of the hush of the star_shine, O_ver the moun_tain, the
Hid from my sad eyes the path o'er the o_cean, Far, far a_way where my
Cra_vin' to know if my dar_lin' re_mem_bers, Or if her thoughts may be
Animato.
bluffs and the brays! Then come back to E_rin, Ma_vour_neen, Ma_vour_neen,
Col_leen had flown. Then come back to E_rin, Ma_vour_neen, Ma_vour_neen,
cross_in' to me. Then come back to E_rin, Ma_vour_neen, Ma_vour_neen,

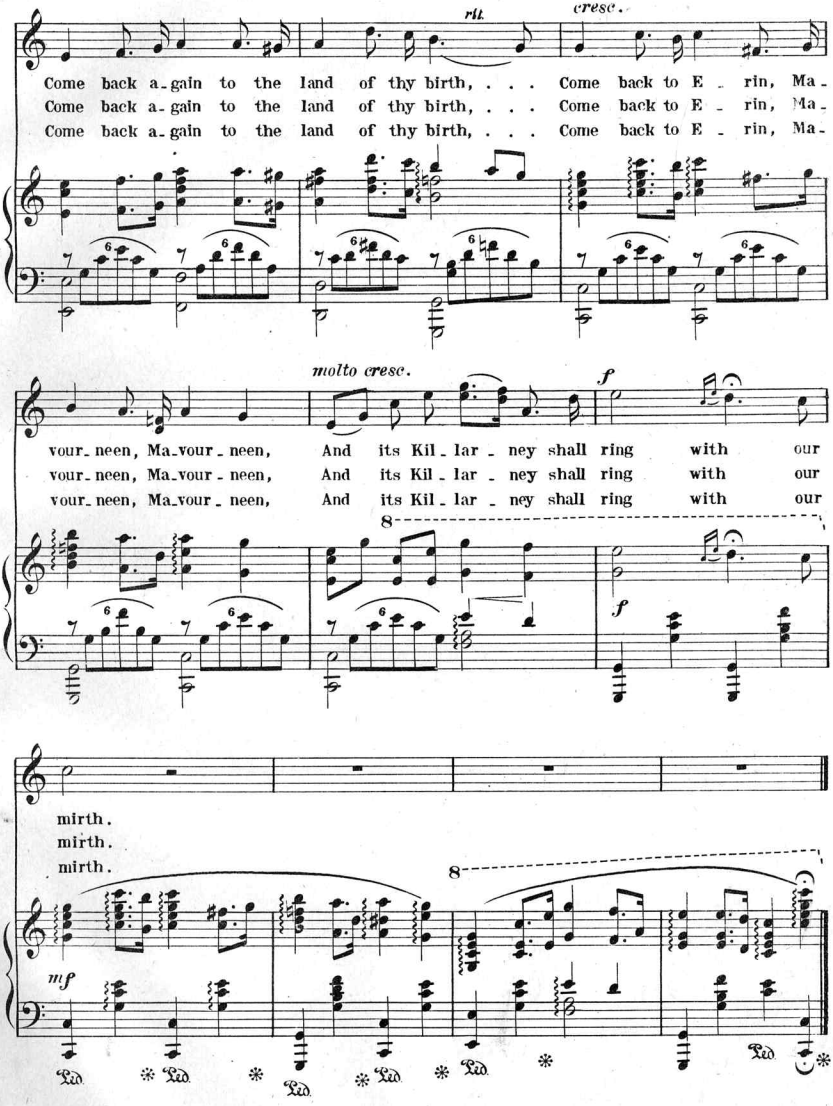
rit.
cresc.
Come back a-gain to the land of thy birth, . . . Come back to E - rin, Ma-
Come back a-gain to the land of thy birth, . . . Come back to E - rin, Ma-
Come back a-gain to the land of thy birth, . . . Come back to E - rin, Ma-
molto cresc.
f
vour-neen, Ma-vour-neen, And its Kil-lar-ney shall ring with our
vour-neen, Ma-vour-neen, And its Kil-lar-ney shall ring with our
vour-neen, Ma-vour-neen, And its Kil-lar-ney shall ring with our
8
f
mirth.
mirth.
mirth.
8
mf
Ped.

A Work By LAMB and SOLMAN That Will Live Forever!

When ARTHUR LAMB and ALFRED SOLMAN, those infallible writers of ballads, created their masterpiece SHIP OF MY DREAMS, music lovers all over the world pronounced it the acme of beautiful poetry wedded to wonderful and harmonious melody! The plaintive strain: BRING BACK THE ONE I LOVE, SHIP OF MY DREAMS, will appeal to every lover, while the masterfully built up climaxes offer unsurpassed opportunities to the singer.

"Ship of My Dreams" is published in 4 keys.

SHIP OF MY DREAMS.

Words by
ARTHUR J. LAMB.

Music by
ALFRED SOLMAN.
Composer of "MINE"

REFRAIN.

Valse lente. *With a broad swing.*

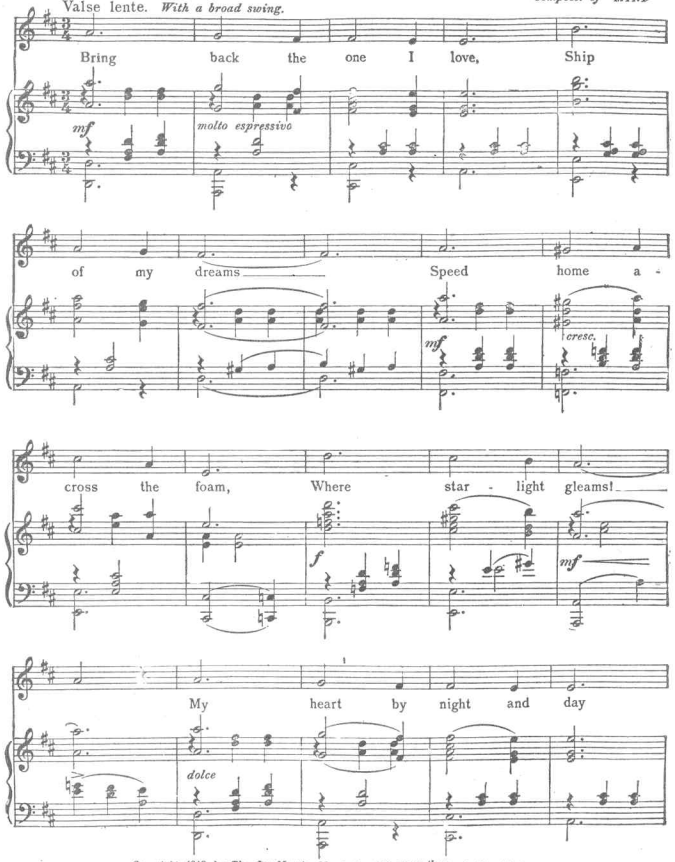

Copyright 1912 by The Joe Morris Music Co. 130 W. 37th Street, New York.
The Publishers reserve the rights to the use of this Music or Melody for Mechanical Instruments.
International Copyright secured. All rights reserved. *Allert & Sons, Australian Agents, Sidney.*

Scanning Target

Edison Sheet Music

Item no.: **100004446**

Title: **Come back to Erin**

Box no. and finding aid no.: 14/953

Cover to be scanned in color: no

Contact: Karen Lund, x70156
Lauren Woodis, x73939
Pat Padua, x75904