NO

3 - OCT 3 0
Copy 1973

No 1, IN C.

No 2, IN D.

FAREWELL TO ERIN,

Irish Ballad,

Sung by

Madame Sherrington.

THE WORDS AND MUSIC

BY

CLARIBEL.

New York,
BOOSEY & Co 32, EAST FOURTEENTH STREET.

FAREWELL TO ERIN.

SONG

WORDS AND MUSIC BY

CLARIBEL.

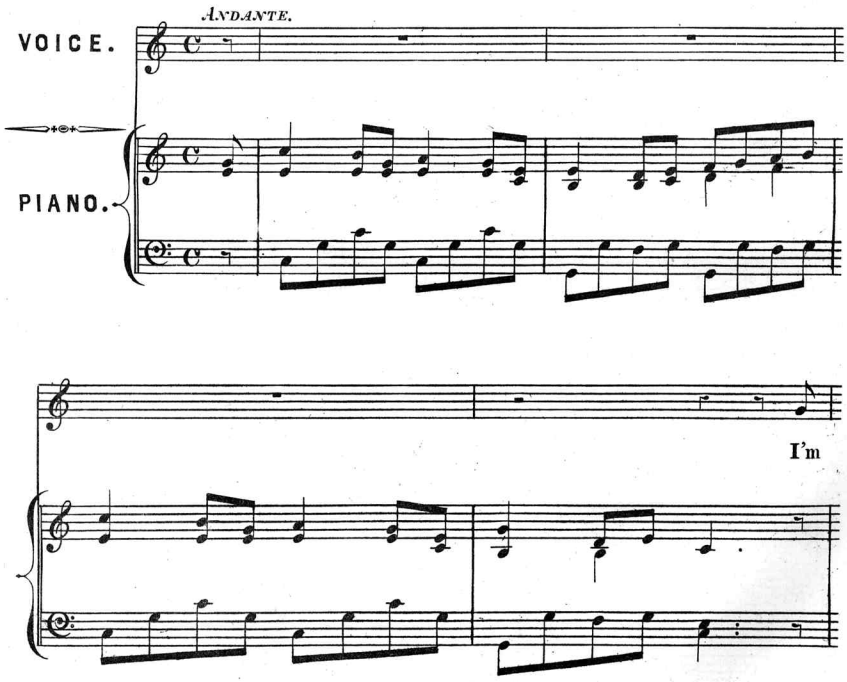

ANOTHER EDITION IN D.

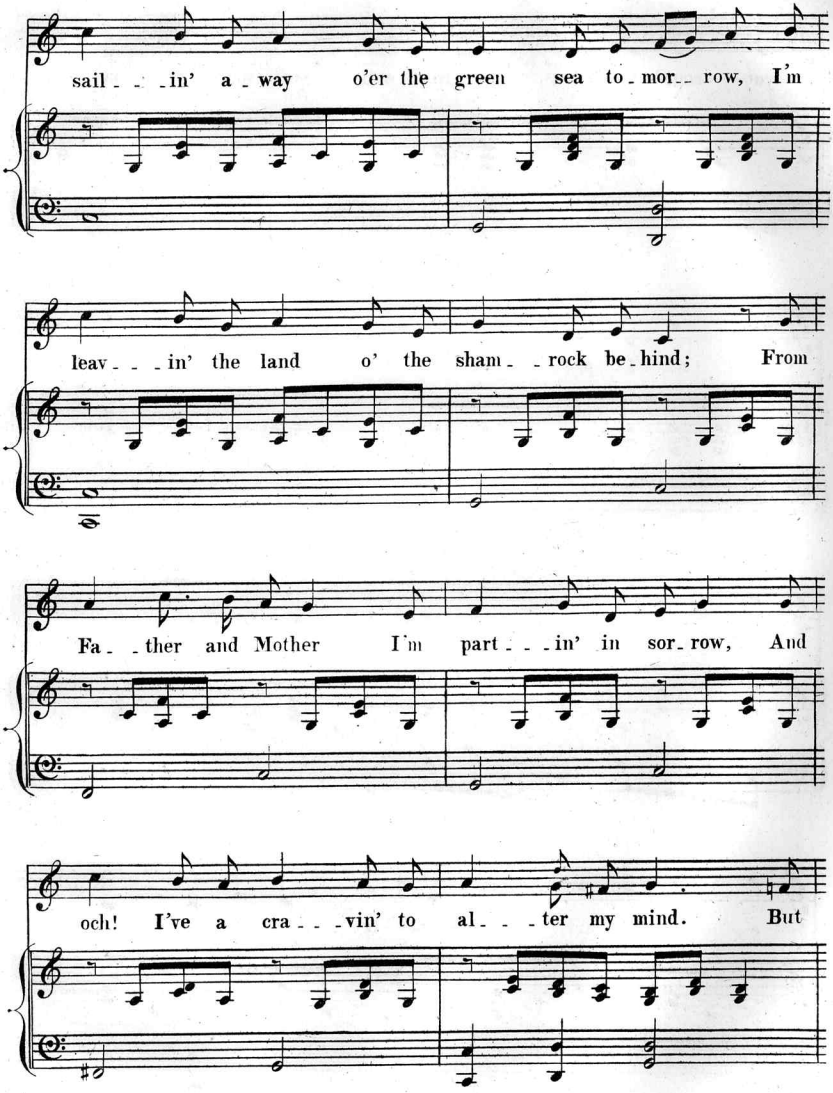
sail - - - in' a - way o'er the green sea to - mor - - row, I'm
leav - - - in' the land o' the sham - - rock be - hind; From
Fa - - ther and Mother I'm part - - - in' in sor - row, And
och! I've a cra - - - vin' to al - - - ter my mind. But

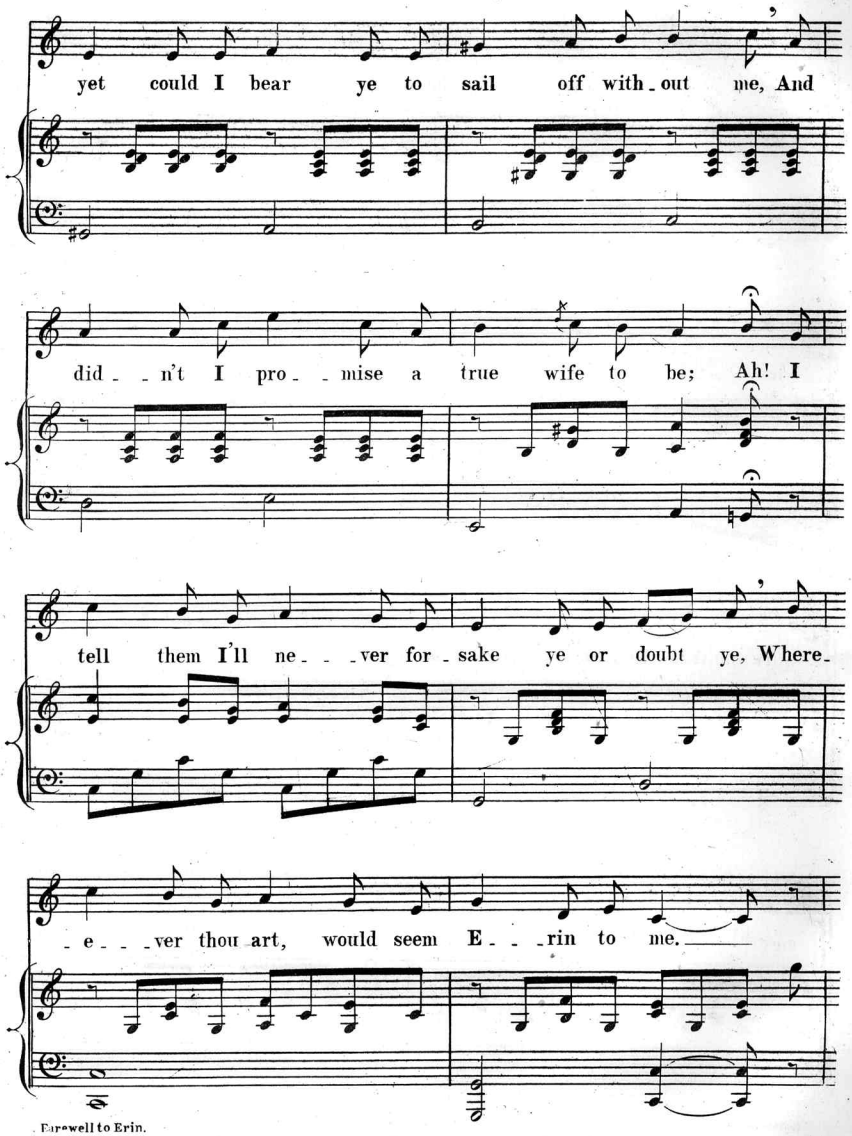
yet could I bear ye to sail off with_out me, And
did_n't I pro_mise a true wife to be; Ah! I
tell them I'll ne_ver for_sake ye or doubt ye, Where_
_e_ver thou art, would seem E_rin to me.

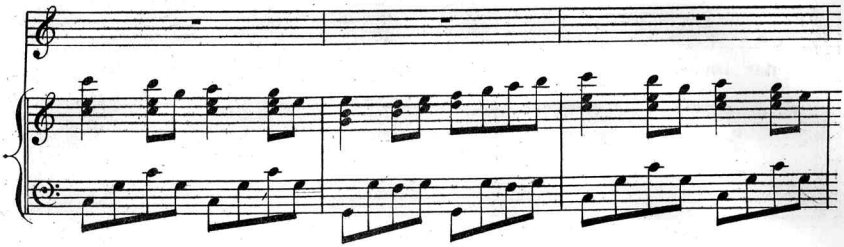

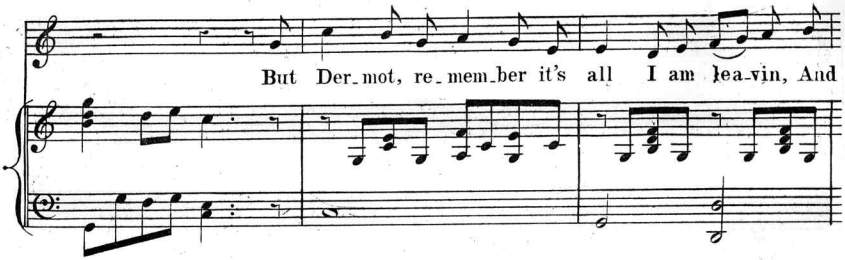
But Der_mot, re_mem_ber it's all I am lea_vin, And

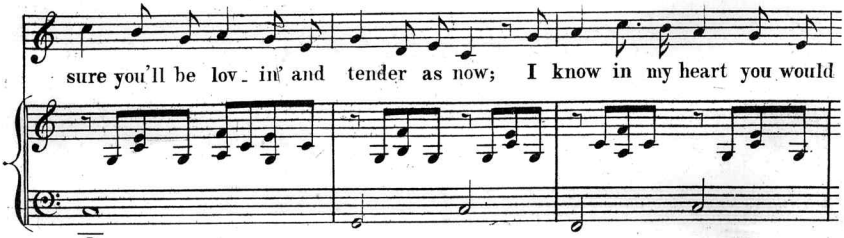
sure you'll be lov_ in' and tender as now; I know in my heart you would

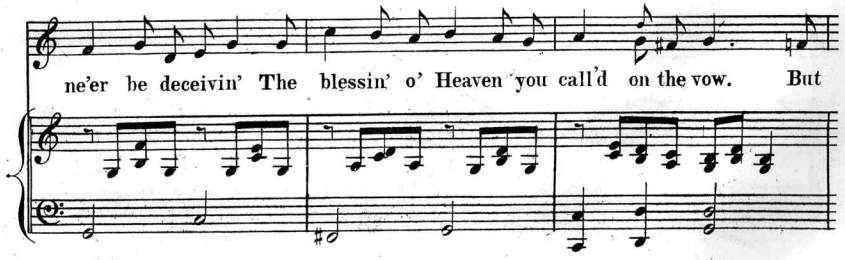
ne'er be deceivin' The blessin' o' Heaven you call'd on the vow. But

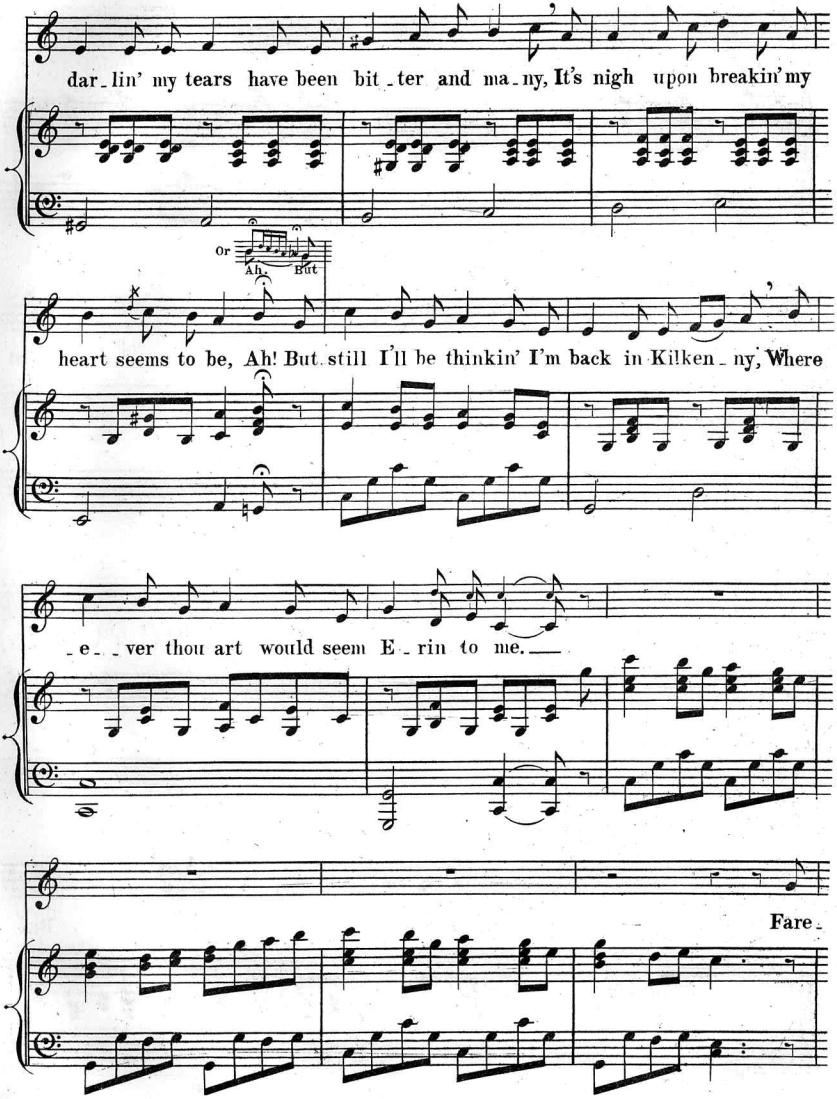
dar_lin' my tears have been bit_ter and ma_ny, It's nigh upon breakin' my
Or
Ah.
But
heart seems to be, Ah! But still I'll be thinkin' I'm back in Kilken_ny, Where
_e_ver thou art would seem E_rin to me.
Fare_

-well to the land o' my heart's best af-fec--tions, May

angels be watchin' the ca-bin I love, And bring to my dreams the be-

-lov'd re-so-lu-tion, Tho' far from the mountain and val--ley I rove. Some

day we'll re-turn if kind Hea---ven be wil---lin', Then

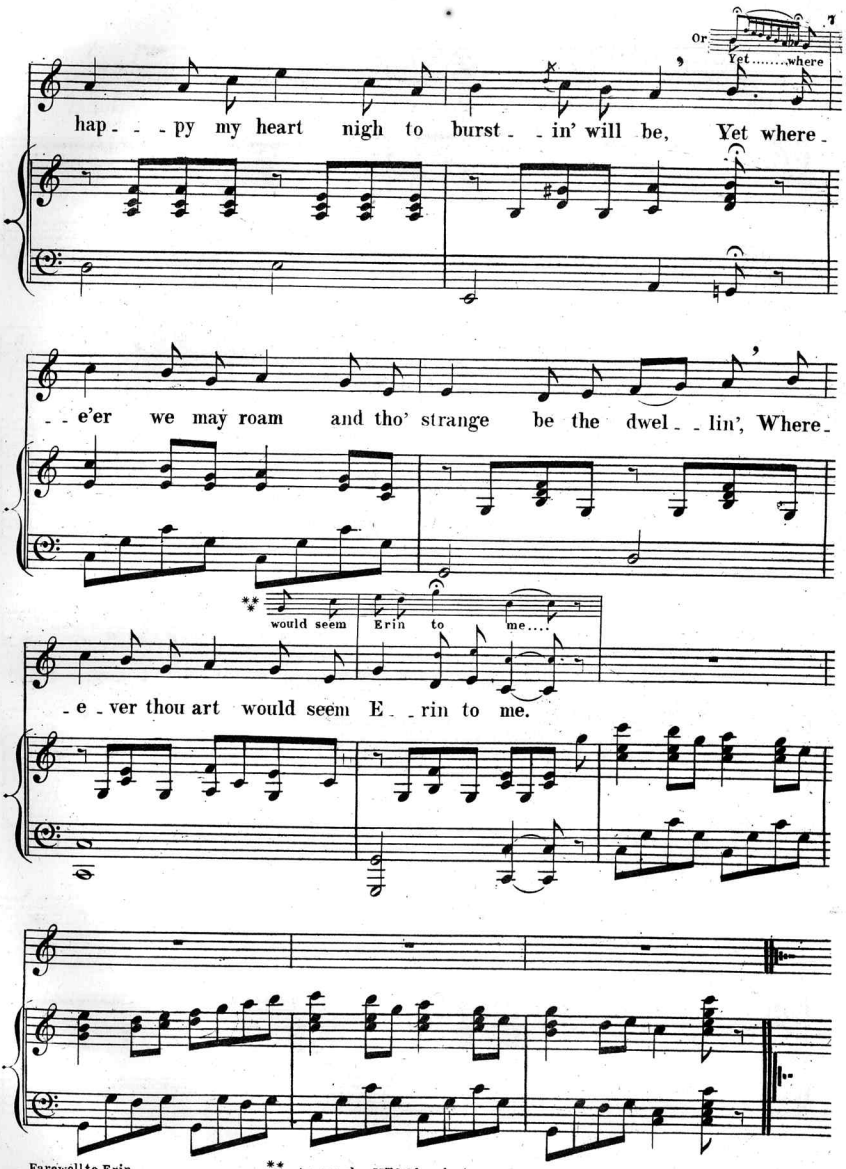

Farewell to Erin.

** As sung by Mme Sherrington.

Scanning Target

Edison Sheet Music

Item no.: **100004448**

Title: **Farewell to Erin**

Box no. and finding aid no.: 14/955

Cover to be scanned in color: No

Contact: Karen Lund, x70156
Lauren Woodis, x73939
Pat Padua, x75904