NO

3-OCT 3 0
Copy 1973

POPULAR SONGS.

WHEN THE CORN IS WAVING, ANNIE DEAR	Chas. Blamphin.	3
ALLIE MAY	Edwin Holmes.	3½
THE MERRY MILL	W. Malmene.	3½
WHEN THROUGH LIFE	H. J. Schonacker.	10
ANGELS VISITS	Melnotte	4
CHILLIGOWOLIBEDORY	Allen	4
FANNY POWERS	Fox	4
MY FAIRY STAR	Gannett	4
NICE TO BE A FATHER	Allen	4
PRETTY BLUE EYED JOE	Lang	4
THOSE CHARMING LITTLE FEET	Hart	4
BILLIARD ON THE BRAIN	Wilson	3
HEART, HEART, I'M SEEKING FOR THEE!	Virgil E David	3½

SAINT LOUIS

Kunkel Brothers.

VALYSIN, ENGR. ST. LOUIS.

FOR THE PROTECTION OF OUR PATRONS.—Our publications can be had of all FIRST-CLASS Music stores. Whenever parties inform you that same can NOT BE HAD, or that they are OUT OF PRINT, order direct of US and be CONVINCED of the contrary.

SPECIAL NOTICE.

Free of Charge Kunkel's Musical Review. Every number gives a selection of choice Vocal and Instrumental music, which is accompanied by lessons from the most eminent artistes and teachers, indicating how it should be practiced and executed, the whole representing a VALUE of $6.50. Send us two 3-cent stamps, to prepay postage, and we will mail you a copy of the REVIEW.
KUNKEL BROTHERS, St. Louis.

SPECIAL NOTICE.

Dedicated to my friend Louis Zwisler.

CHILI GOWALIBE DORY.

Composed by Johnny Allen.

Arranged by H. A. Saxton. Jr.

Spirited

f

Ped. ✻ *Ped.* ✻

ores:

sf

Ped. ✻

Ent'd acc'to Act of Congress in the year 1870 by Kunkel Bros: in the Office of the Librarian of Congress at Washington D.C.

2. We scarce were out a fort - night, When a dread_ful storm a - rose And

1. Like Sim - - bad the sai - - lor or Ro_bin_son Cru_so I

2. on a Is_land we were cast to wind and rain ex_posed, We were surounded by sa_va_ges, it

1. left my na_tive land in search of wonders I did go I went out as a sai - - lor, And

ad:lib:

2. was their na_tive home, They ad_dressed us in a lan guage, de - ci_ded_ly their own.

1. came back as you see, A mix_ture of an In_di_an a Turk and a Jam_bo_see.

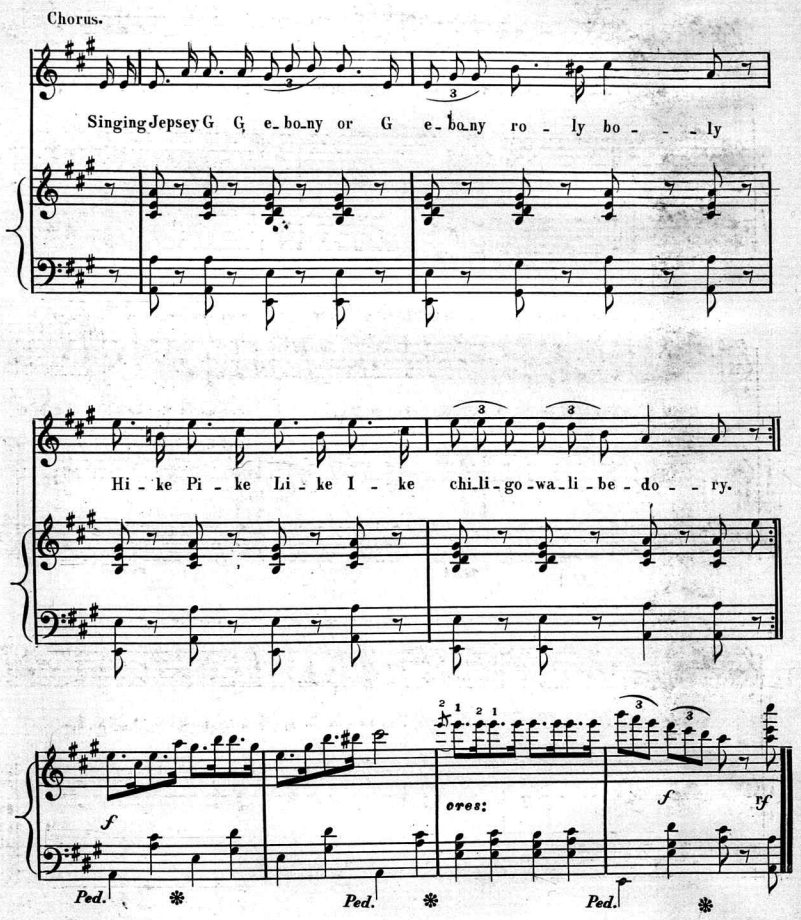
Chorus.
Singing Jepsey G G e_bo_ny or G e_bo_ny ro - ly bo - - - ly
Hi - ke Pi - ke Li - ke I - ke chi_li_go_wa_li_be_do - - ry.
f
ores:
f
ff
Ped.
Ped.
Ped.

KUNKEL BROS.' LATEST PUBLICATIONS.

SOLOS.

(Classified according to difficulty.)

EASY.

Charming May—Schottische ..... *Sidus* 35
Forest Bird—Waltz ..... " 35
Joys of Spring—Waltz ..... " 35
Rink Waltz ..... " 35
Break-o'-Day—Waltz ..... *Rockow* 35
Peep-o'-Day—Waltz ..... " 35
Wandering Minstrels—Medley, introducing Serenade from Don Pasquale, Buy a Broom, When the Swallows Homeward Fly and Lauterbach Waltz ..... *Floss* 50

MODERATELY EASY.

On the Beautiful Blue Danube—Waltz....(Strauss) *Meinotte* 50
Philomel Polka ..... *Kunkel* 50
Content (Zufriedenheit) ..... *Paul* 35
Desire of Heaven ..... *Lutz* 50
Silver Dust—Schottische ..... *Meyer* 50
Awaking of Angels ..... *Oesterle* 50
Shower of Rubies ..... *Preisinger* 50
Mardi-Gras Quickstep ..... *Greene* 50
Gold Kiss—Waltz ..... *Artes* 50
Morning Chimes ..... *Paul* 50
Evening Chimes ..... " 50
Skylark Polka ..... *Dreyer* 50
Oleander Blossoms—Galop ..... *Stinson* 35
Oleander Blossoms—Schottische ..... " 35
Sweet Seventeen—Schottische ..... *Auchester* 50
Zeta Phi March ..... *Hickock* 35

MODERATELY DIFFICULT.

Celestial Chimes ..... *Alfonso* 50
Home, Sweet Home—Variations ..... *Greene* 50
Home, Sweet Home—Variations ..... *Meinotte* 50
Snow Drops Waltz ..... *Kunkel* 90
German's Triumphal March—Simplified ..... " 60
Sparkling Dew—Caprice ..... " 60
Visitation Convent Bells ..... " 60
Banjo—Burlesque Ethiopean ..... *Meinotte* 60
Flying Clouds—Galop ..... " 75
Grande Dutchess—Fantasia ..... " 75
Il Trovatore Fantasia—Simplified ..... " 1 00
Careless Elegance—Schottische ..... *Meyer* 50
Careless Elegance—Quickstep ..... *Schiefferth* 60
Flirt Polka ..... *Paul* 50
Love in Spring ..... " 50
Silent Love ..... " 60
Ursuline Convent Bells ..... " 60
The Dove—Polka Caprice ..... " 50
Huzza, Hurrah—Galop ..... *Wollenhaupt* 80
Trembling Dew Drops—Mazurka ..... *Siebert* 50
Thou My Own ..... *Paul* 60
Youth by the Brook ..... " 75
Echoes of the Woods ..... " 75
Chimes of Silver and Gold ..... *Mueller* 75
Daisies on the Meadow Waltz ..... *Paul* 75
Daisies on the Meadow—Mazurka ..... " 50
Dreamland—Mazurka ..... *Greene* 60
Loves Greetings—Schottische ..... *Siebert* 40
Shepherd's Bells ..... *Paul* 60
Shepherd's Return—March ..... " 60
Shepherd's Prayer ..... " 60
Shepherd's Morning Song ..... " 60
Lauterbach Waltz, with Variations ..... *Lutz* 60

PIECES FOR ADVANCED PLAYERS.

Forget Me Not—Mazurka ..... *Gottschalk* $1 00
Dying Swan—Romance Poetique ..... " 60
La Lyphide—Mazurka ..... *Gimbel* 75
Germans Triumphal March (Original) ..... *Kunkel* 1 00
Greetings to Spring—Polka ..... *Lutz* 60
Carnival of Venice—Extravaganza ..... *Meinotte* 1 00
Bohemian Girl—Fantasie ..... " 1 00
Faust—Fantasia ..... " 1 00
Oberon—Fantasie ..... " 1 00
Martha—Fantasie ..... " 1 00
Norma—Fantasie ..... " 1 00
Trust in God—Religious Meditation ..... " 75
Veni, Vidi, Vici—Polka ..... " 75
Veni, Vidi, Vici—Galop ..... " 75
Call Me Thine Own (Transcription) ..... *Paul* 75
La Coquette—Waltz ..... " 75
Morning in the Highlands ..... " 75
Polacca Morceau Brilante ..... " 75
Saltarella Morceau Brilante ..... " 75
Dew on the Mead, ws—Mazurka ..... *Schotte* 60
Irresistible Galop ..... " 75
Captain Jinks—Fantasie ..... *Thalberg* 75
Fairies' Musings—Polka Caprice ..... *Wollenhaupt* 75
Star of Morn—Waltz ..... " 1 00
Whispering Zephyr—Caprice Mazurka ..... " 1 00
Marche Rustique ..... *Paul* 75
Silver Poplar—Waltz ..... *Greene* 75
Longing Reverie ..... " 75
Gems of Columbia—Galop ..... *Siebert* 75
Vivat Columbia—Waltz ..... " 75
Heather Bells—Polka ..... *Kunkel* 75
Heather Bells—Waltz ..... " 75
Heather Bells—March ..... " 75
Her Eyes—Mazurka ..... *Paul* 75
Last Rose—Concert Variations ..... " 1 00
Pensees Dansantes—Valse Caprice ..... *Julia Rive-King* 1 00
On Blooming Meadow—Concert Waltz ..... " 1 00
Shooting Meteor—Galop ..... *Paul* 75
Sprite of the Wind—Caprice ..... " 1 25
Tambours de la Guardie ..... " 75
Song of the Brook ..... " 1 00
Maiden's Prayer—Concert Variations (New) ..... " 1 00
Paganini's Witches' Dance—Concert Variations ..... " 1 00
Polka Caprice ..... *Epstein* 1 00
Vive la Republique—Grand Fantasie (Simplified)....*Kunkel* 1 00

PIECES VERY DIFFICULT.

Morning Journals—Waltz (Strauss) ..... *Tausig* 1 50
Leonora—March ..... *Kunkel* 1 00
Il Trovatore—Fantasie (Original) ..... *Meinotte* 1 00
Vive la Republique—Grand Fantasie ..... *Kunkel* 1 00
(Treating Marseillaise and Mourir Pour la Patrie.)
Gems of Scotland—Grand Fantasie ..... *Julia Rive-King* 1 50
(Introducing "Kathleen" "Annie Laurie" and "Blue Bells of Scotland")
Liszt's Rhapsodie Hongroise, No. 2 ..... *Julia Rive-King* 1 50
(With Explanatory Text Correct Fingering and Phrasing, and three page Cadenza by F. Bendel and Julia Rive-King.)
Chopin's Op. 3. La ci darem la mano ..... *Julia Rive-King* 2 00
(Adapted for the Piano alone, with Explanatory Text, Correct Fingering and Phrasing.)
Prelude and Fuge (Haberbier-Guilmant) *Julia Rive-King* 1 00
Wiener Bonbons—Waltz (Strauss) Paraphrased " 1 50
On the Beautiful Blue Danube—Waltz (Strauss) Paraphrased ..... *Kunkel* 1 50

DUETS.

EASY.

For pupils having had one to three quarters' lessons.

Convert Polka (Bilse) ..... *Meinotte* $ 75
Skylark Polka ..... *Dreyer* 1 00
Evening Chimes ..... *Paul* 1 00
Schottische Militaire ..... *Greene* 75
Philomel—Polka ..... *Kunkel* 75
Shakespeare March ..... " 75

MODERATELY EASY.

For pupils that have had one to one-and-a-half year's lessons.

Banjo—Burlesque Ethiopian ..... *Meinotte* 1 00
Unter Donner und Blitz—Galop (Strauss) ..... " 75
Lauterbach Waltz—Variations (Lutz) ..... " 1 00
Scotch Dance (Ecossaise) ..... *Chopin* 1 00
Night Blooming Cereus—Polka ..... *Schuermann* 1 25
En Avant—Marche Militaire ..... *Schotte* 1 00
The First—Impromptu a la Polka ..... *Paul* 1 00
Shooting Meteor—Galop Brilliant ..... " 1 00
Loves Greetings—Schottische ..... *Siebert* 75
St. Louis National Guard Quickstep ..... *Greene* 75
Visitation Convent Bells ..... *Kunkel* 60
Don't Blush—Polka ..... " 1 00
Ella's Eyes—Polka ..... " 1 00
Love at Sight—Polka ..... " 1 00
Huzza, Hurrah—Galop ..... *Wollenhaupt* 80
The Jolly Blacksmiths ..... *Jean Paul* 1 00
Pensees Dansantes (Thoughts of the Dance) Valse Caprice ..... *Julia Rive-King* 1 25

MODERATELY DIFFICULT.

For players of two years' practice.

Maiden's Prayer—Gr. nd Concert Variations ..... *Paul* 1 00
Butterfly—Caprice Galop ..... *Meinotte* 1 25
Carnival of Venice Extravaganza ..... " 1 25
Veni, Vidi, Vici—Galop ..... " 1 00
Caliph of Bagdad (Overture, Concert Paraphrase) " 1 75
Stradella Overture, Concert Paraphrase) ..... " 1 50
Trust in God—Religious Meditation ..... " 1 00
First Smile—Waltz ..... *Paul* 1 00
Daisies on the Meadow—Waltz ..... " 1 00
Neck and Neck—Galop ..... *Meyer* 1 00
Gem of Columbia—Galop de Bravoure ..... *Siebert* 75
Restless Love—Polka ..... *Kunkel* 1 00
Sparkling Dew—Caprice ..... " 1 00
Heather Bell—Polka ..... " 1 00
Heather Bell—March ..... " 1 00
Heather Bell—Waltz ..... " 1 00
Nonpareil—Galop ..... " 1 00
Germans Triumphal March ..... " 1 25
On Blooming Meadows—Concert Waltz ..... *Julia Rive-King* 1 50

DIFFICULT.

For players of three or more years' practice.

Il Trovatore—Grand Fantasia ..... *Meinotte* 1 50
Puck—March Grotesque ..... " 1 25
William Tell ..... " 2 50
Tancredi ..... " 1 50
Caliph of Bagdad ..... " 1 75
Zampa ..... " 1 50
Masaniello ..... " 2 00
Merry Wives of Windsor ..... " 2 00
Stradella ..... " 1 50
Poet and Peasant ..... " 1 75

OVERTURES Paraphrased expressly for use at CONCERTS.

Operatic Fantasia—Grand Potpourri No. 1 ..... *Epstein* 2 50
(Introducing themes from Bellini's "Normal" and "Somnambula," Offenbach's "Barbe Blue," Flotow's "Stradella" Wagner's "Tannhauser March," Suppe's "Banditenstreiche," and Boscowitz's "Torchlight March.")
International Fantasia—Grand Potpourri No. 2 ..... *Epstein* 2 50
(Introducing Miserere, from Il Trovatore; Valse, from Faust; Airs from Grande Duchesse, Pique Dame, Star Spangled Banner, God Save the Queen and Yankee Doodle, with Variations.)
Pegasus—Grand Galop ..... *Schotte* 1 50
Vive la Republique—Grand Fantasie ..... *Kunkel* 1 25
(Treating Marseillaise and Mourir Pour la Patrie.)

STANDARD SONGS.

Love, Look Once—Ballad ..... *Abt* 35
Tears for To-morrow, but Kisses To-day ..... *Andrews* 40
Alice's Lament—Ballad ..... *Ardella* 40
Dawn—Ballad ..... *Estabrook* 35
Caddie—Ballad ..... " 40
I Still Must Think of Thee ..... " 35
Resignation ..... " 35
The Surprise ..... " 35
The Lass o' Boonree—Ballad ..... " 35
Carrie and I—Ballad ..... *Eyre* 35
Eva Ray ..... " 35
Angels' Visit ..... *Meinotte* 50
Little Birdie May—Ballad ..... *Green* 35
Allie May—Ballad ..... *Holmes* 35
Cot on the Hill—Ballad ..... *Lamarnie* 35
The Merry Mill—Ballad ..... *Malmene* 35
When the Grass Shall Cover Me—Ballad ..... *Meinotte* 35
Sitting at the Door—Ballad ..... *Parks* 35
Will You Let Me Kiss Again?—Ballad ..... *Epstein* 50

COMIC SONGS.

Chilligiwollibedory ..... *Allen* 35
Nice to be a Father ..... " 35
I'm a Thousand Dollar Soprano ..... *Estabrook* 50
Billiard Song ..... *Wilson* 35
Go Way, Old Man ..... *Green* 35

CONCERT SONGS.

When Through Life—Concert Waltz ..... *Schornaker* 1 00
My Love is Coming—Concert Waltz ..... *Estabrook* 75
Row, Slumber Love ..... *Rembleinski* 50
Exposition—Grand Aria ..... *Meinotte* 75
Ave Maria ..... *Estabrook* 35
On the Ocean—Bass Solo ..... *Kunkel* 40
Why Are Roses Red?..... *Meinotte* 60

DUETS AND TRIOS.

Farewell—Trio for Commencement Exercises ..... *Siebert* 35
When Through Life—Concert Waltz—Duet ..... *Schornacker* 1 00
Desire of Heaven ..... *Sister L. L., of Notre Dame, Cincinnati* 35
Parting Song (for Commencement Exercises) ..... *Gimbel* 40

SONG AND DANCES.

My Fairie Star ..... *Gannett* 35
Fanny Powers ..... *Fox* 35
Pretty Blue Eyed Joe ..... *Long* 40
Those Charming Little Feet ..... *Hart* 35
Going to the Matinee ..... *Wilkes* 40

NEW EDITION OF

Czerny's Etudes de la Velocite,

With New Studies for the Left Hand and Explanatory Notes by Franz Rummer and Charles Kumbel as to how they should be Studied and Played.

Published in Two Books at ..... $1.50 *each.*

The new and excellent features of this edition are endorsed by all the leading teachers of this country and Europe.

VOCAL METHOD.

Wolfsohn's Vocal Method, Book I. $2 00
" " *II.* 2 00

The best and most complete Vocal Method published, containing all the exercises as are practiced daily by Patti, Lucca, Kellogg, Nilsson and others.

Any of the above pieces will be sent by mail, free of postage, on receipt of price, with the understanding, should the piece or pieces so ordered not meet your approval, same may be exchanged.

Robert Goldbeck's

LATEST COMPOSITIONS:

Moonlight at Green Lake (Reverie) $1 00
Le Delire (Valse de Concert) 1 00
Sweet Laughter (Morceau Etude) 1 00
Love's Devotion (Romance) 60
Goldbeck's Vocal School (New) 2 50
Marche des Jeunes Dames, (Duet) 1 00
" " " (Solo) 60
Abendglocken (Idylle) 60
La Melodie d'Amour (Romanza) 75
Dreams of Home, Sweet Home (Concert Paraphrase) 1 00
Ungarisch (Grand Rhapsodie) 1 50

Julia Rive-King's

LATEST COMPOSITIONS:

Liszt's Rhapsodie Hongroise No. 2 ..... $1 50
With explanatory Text, Correct Fingering, Phrasing, and Ossias; and three page Cadenza by Franz Bendel and Julia Rive-King, as played by Madame Rive-King at her Concerts.
Prelude and Fugue (Haberbier-Guilmant) 1 00
Chopin's Variations, Op. No. 2 (La ci darem la mano) 2 00
Adapted for the Piano alone, with Explanatory Text, Correct Fingering, Phrasing and Ossias.
Pensees Dansantes, Valse Brillante (Solo) 1 00
Hand in Hand (Polka Caprice) 75
On Blooming Meadows, Concert Waltz (Solo) 1 00
Written expressly for and as played by Theodore Thomas' Grand Orchestra at his Concerts.
Wiener Bonbons, Waltz (Strauss), with Arabesques for Concert use 1 50
Carmen (Grand Fantasie) $1 50
Andante und Allegro—aus Mendelssohn's Op. 64, in freier Uebertragung fuer Klavier 1 50
Popular Sketches (Concert Caprice) 1 50
Bubbling Spring (Tone Poem, Characteristic) 1 00
Concert Sonate—in A major—*Dom. carlatti* (Revised and Fingered 60
Old Hundred (Paraphrase de Concert) 1 00
Polonaise Heroique (Morceau de Concert) 1 00
Mazurka des Graces (Morceau de Salon) 1 00
March of the Goblins 60
Ballade et Polonaise de Concert—Vieuxtemps, Op. 38, in freier Uebertragung fuer Klavier 1 50
Gems of Scotland (Caprice de Concert), introducing "Kathleen," "Annie Laurie," and "Blue Bells of Scotland" .. 1 50
☞ *The following Pieces are also published as Duets:* ☜
Pensees Dansantes, Valse Brillante (Duet) $1 50
On Blooming Meadows, Concert Waltz (Duet) 1 50
March of the Goblins 1 00
Polonaise Heroique (Morceau de Concert) 1 25

Send **25 Cents** and receive Postpaid a Copy of the New Music Book, Kunkel Bros.' Album of Music, Containing Sixteen Choice Songs and Twelve Instrumental Pieces which are Not Abridged, but Complete, and Worth **$12** when Purchased Separate in Regular Sheet Music Form.

Scanning Target

Edison Sheet Music

Item no.: 100004480

Title: Chiligowalibedory

Box no. and finding aid no.: 2/80

Cover to be scanned in color: NO

Contact: Karen Lund, x70156
Lauren Woodis, x73939
Pat Padua, x75904