NO

3- OCT 30
Copy 1973

SELECTED SONGS

Beside Me	*Mattei*	35
Call Me Back	*Denza*	40
Come to Me	*Denza*	50
Dear Heart	*Mattei*	40
Entreat Me Not to Leave Thee	*Gounod*	50
I've Something Sweet to Tell You	*Fanning*	40
Love's Old Sweet Song	*Molloy*	35
Mona	*Adams*	50
Once	*Hervey*	40
Ora Pro Nobis	*Piccolomini*	50
Outpost (The)	*Pinsuti*	50
Song of Sunshine	*Thomas*	40
Still as the Night	*Bohm*	35
Summer Night	*Thomas*	50
Unless	*Caracciola*	35
Yesterday, To-day and Forever	*Verne*	40
You Ask Me Why I Love	*Kellie*	35

Nellie Grey Barnett. 50.

PUBLISHED BY
PACIFIC MUSIC COMPANY
816 Market St. and 11 O'Farrell St. (Phelan Building), San Francisco, Cal.

A. J. LEARY CO., 113 DAVID ST., S. F.

NELLIE GREY.

Words and Music by BENNO. I. BARNETT.

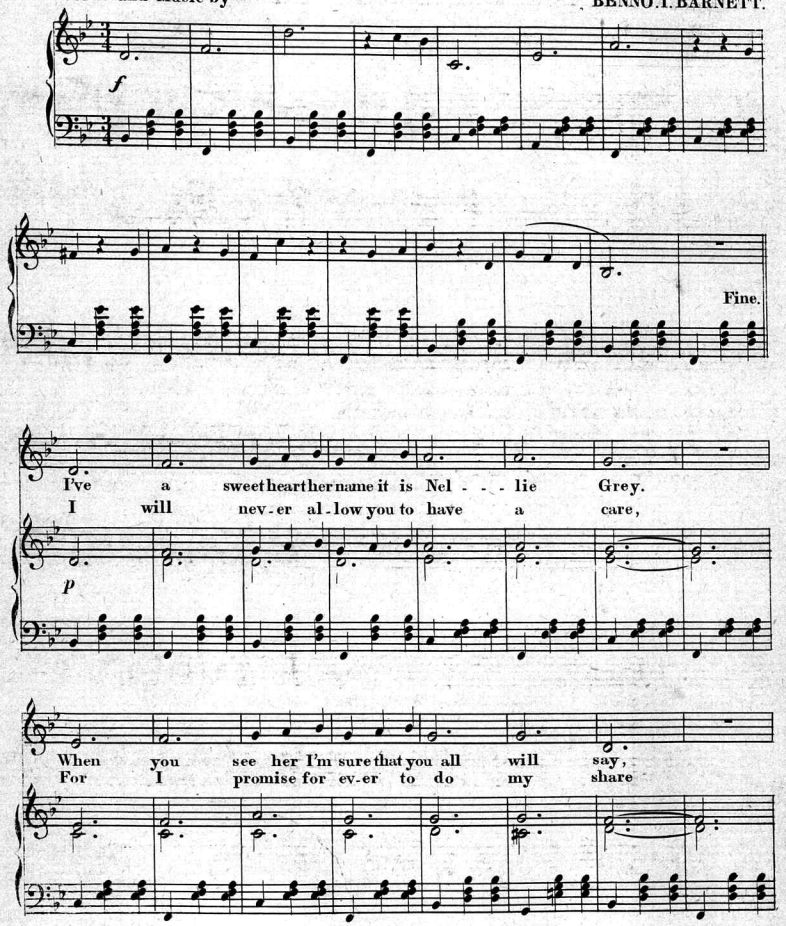

Copyright A.D. 1893 by PACIFIC MUSIC Co.

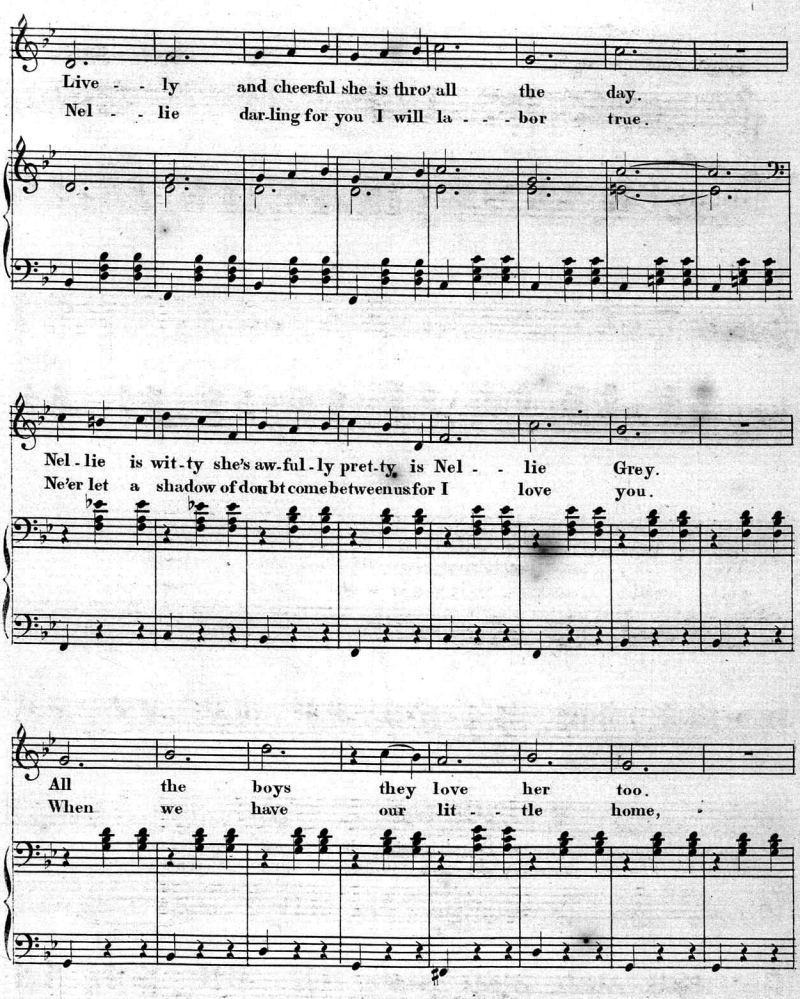
Live - - ly and cheerful she is thro' all the day.
Nel - - lie darling for you I will la - - - bor true.
Nel - lie is wit - ty she's aw - ful - ly pret - ty is Nel - - lie Grey.
Ne'er let a shadow of doubt come between us for I love you.
All the boys they love her too.
When we have our lit - - tle home,

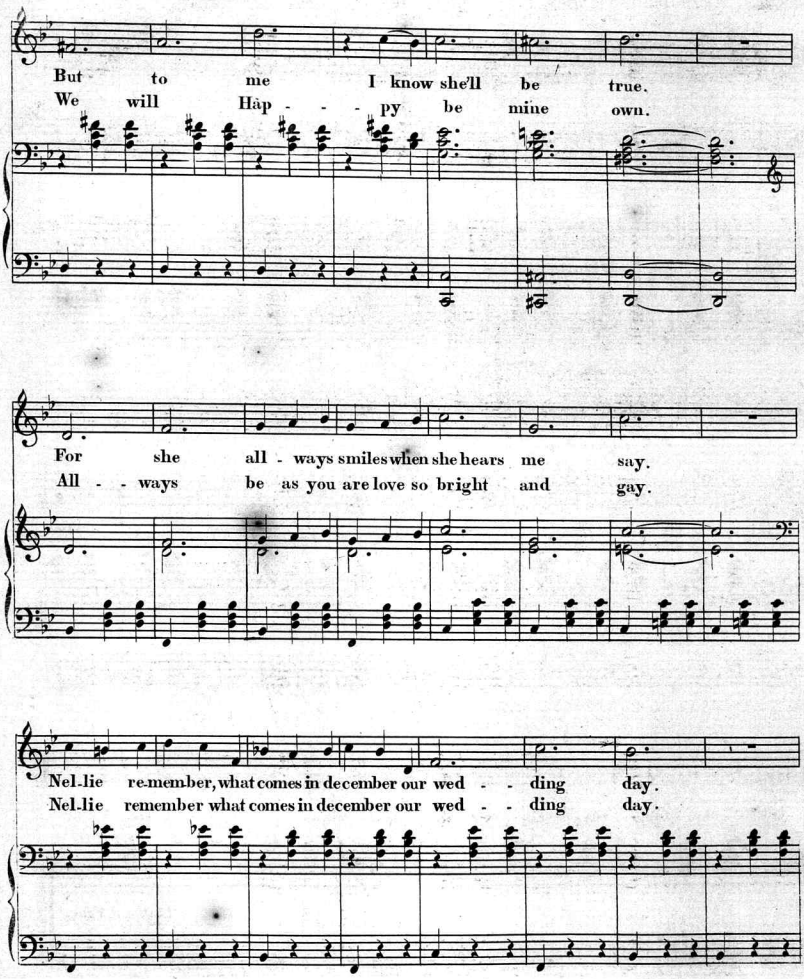
But to me I know she'll be true.
We will Hap - - py be mine own.
For she all - ways smiles when she hears me say.
All - - ways be as you are love so bright and gay.
Nel-lie re-member, what comes in december our wed - - ding day.
Nel-lie remember what comes in december our wed - - ding day.

Refrain.

Nel - - lie Grey, pretty Nel - - lie Grey. I

trust you, and I know you'll be to me, ev - er true my be - loved one; Ah!

Nel - - - lie Grey I will hap - - py be When

you are mine my sweet - est lit - - tle Nel - - - - - - - lie

D. C. al Fine.

Scanning Target

Edison Sheet Music

Item no.: **100004532**

Title: **Nellie Grey**

Box no. and finding aid no.: 4/233

Cover to be scanned in color: no

Contact: Karen Lund, x70156
Lauren Woodis, x73939
Pat Padua, x75904