NO

3 - OCT 3 0
Copy 1973

TO
Miss Felicia Graves.

The

Bird that came in spring

SONG

by

Jules Benedict.

BOSTON
Published by Oliver Ditson & Co 277 Washington St

Cinn.	N. York.	Chicago.	Boston.	Phil'a
J. Church.	W. A. Pond & Co.	Lyon & Healy.	J. C. Haynes & Co.	C. W. A. Trumpler.

HITCHCOCK'S MUSIC STORE,
"Sun Building," 166 Nassau St.,
Opposite N. Y. City Hall.

THE BIRD THAT CAME IN SPRING.

JULES BENEDICT.

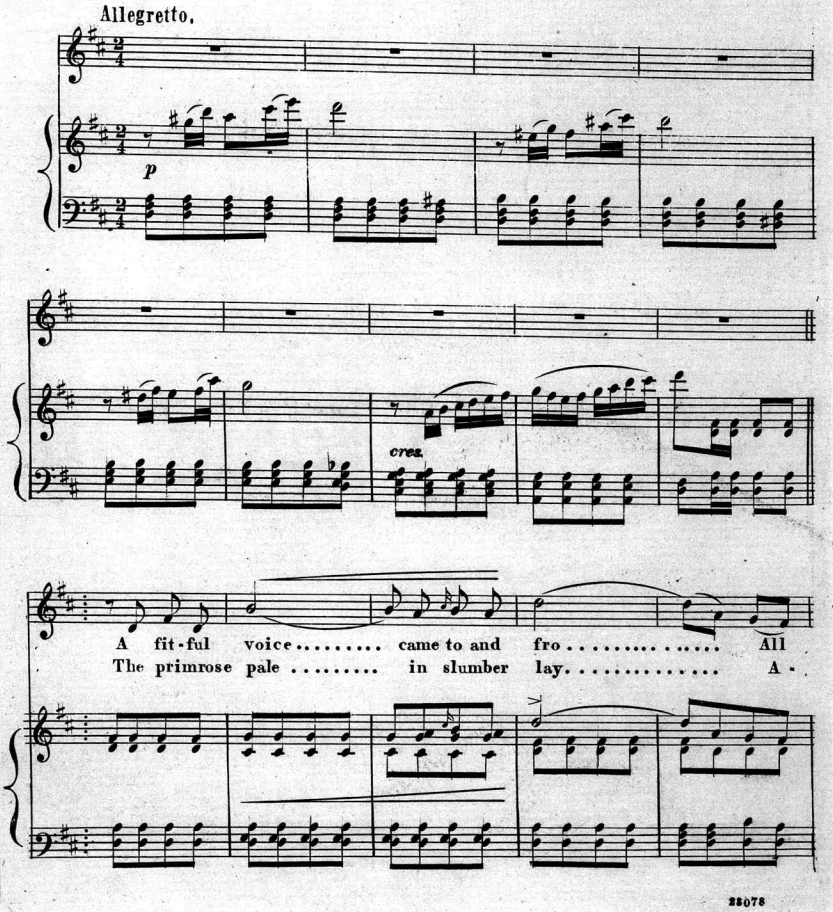

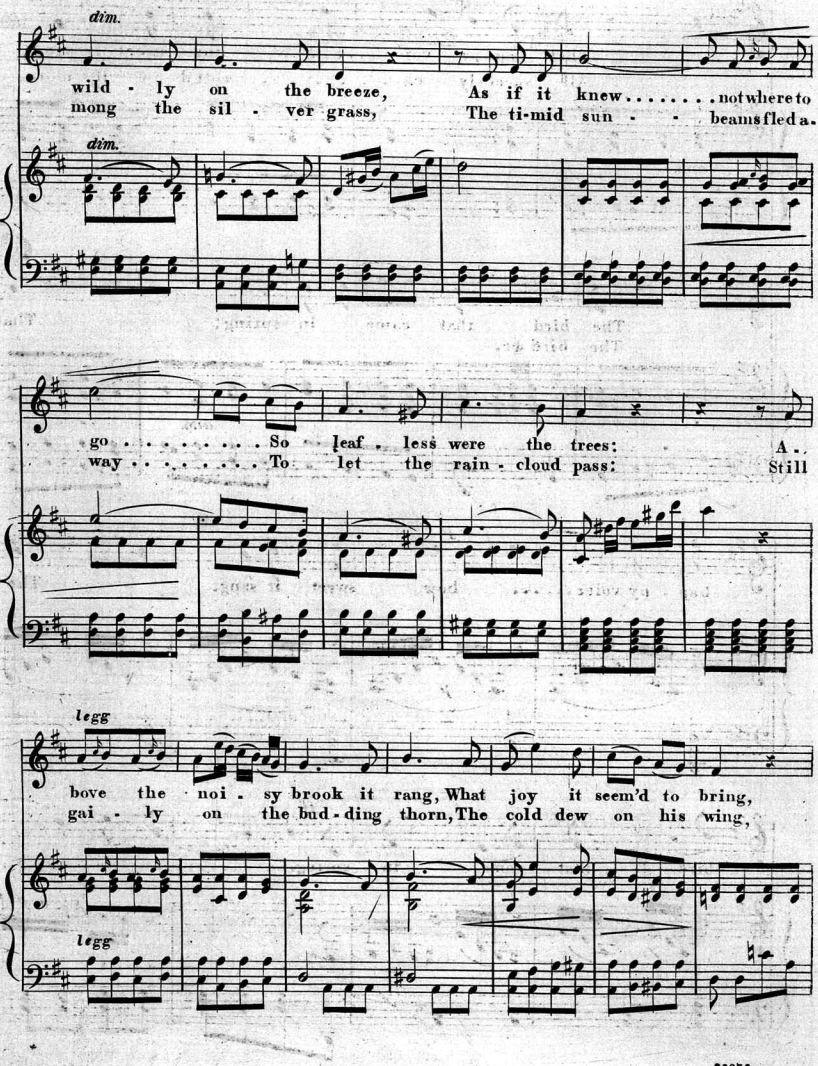
dim.
wild - ly on the breeze, As if it knew.....not where to
mong the sil - ver grass, The ti-mid sun - - beams fled a-
dim.
go.....So leaf - less were the trees: A-
way.....To let the rain - cloud pass: Still
legg
bove the noi - sy brook it rang, What joy it seem'd to bring,
gai - ly on the bud - ding thorn, The cold dew on his wing,
legg

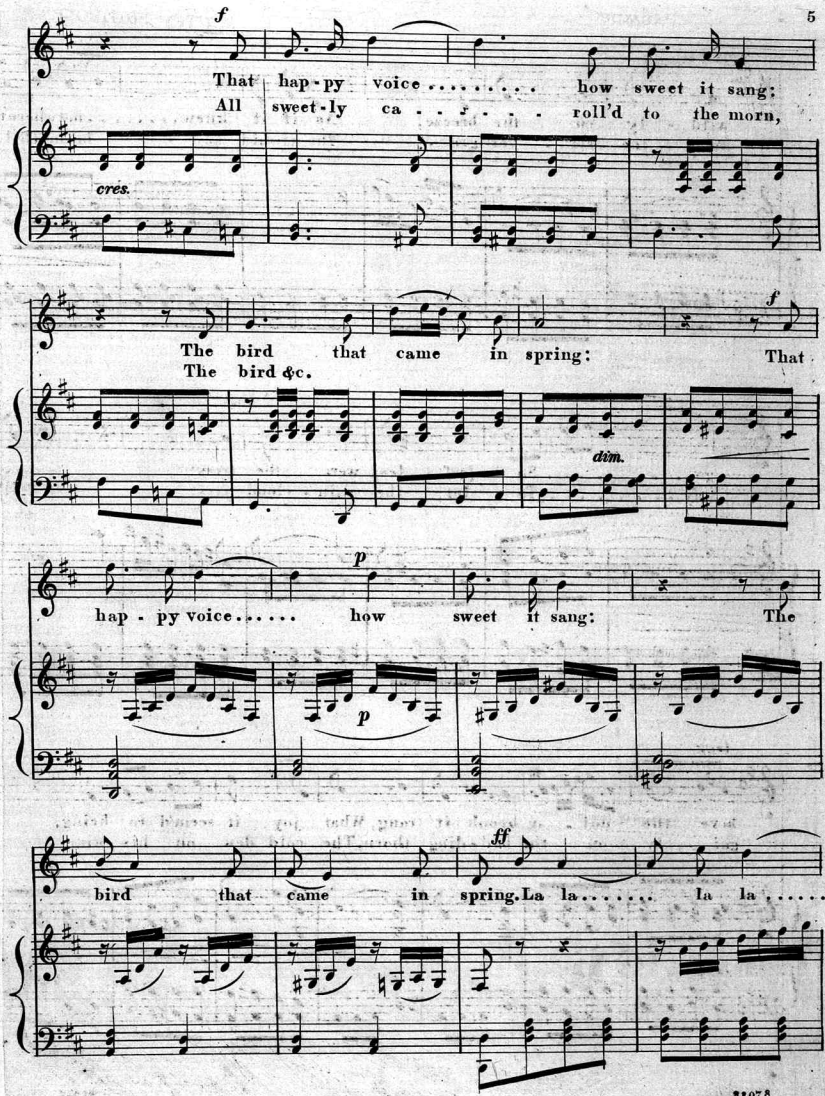
f
That hap-py voice ..... how sweet it sang:
All sweet-ly ca - - - - - roll'd to the morn,
cres.
The bird that came in spring: That
The bird &c.
f
dim.
p
hap - py voice ..... how sweet it sang: The
p
bird that came in spring. La la ..... la la .....
ff

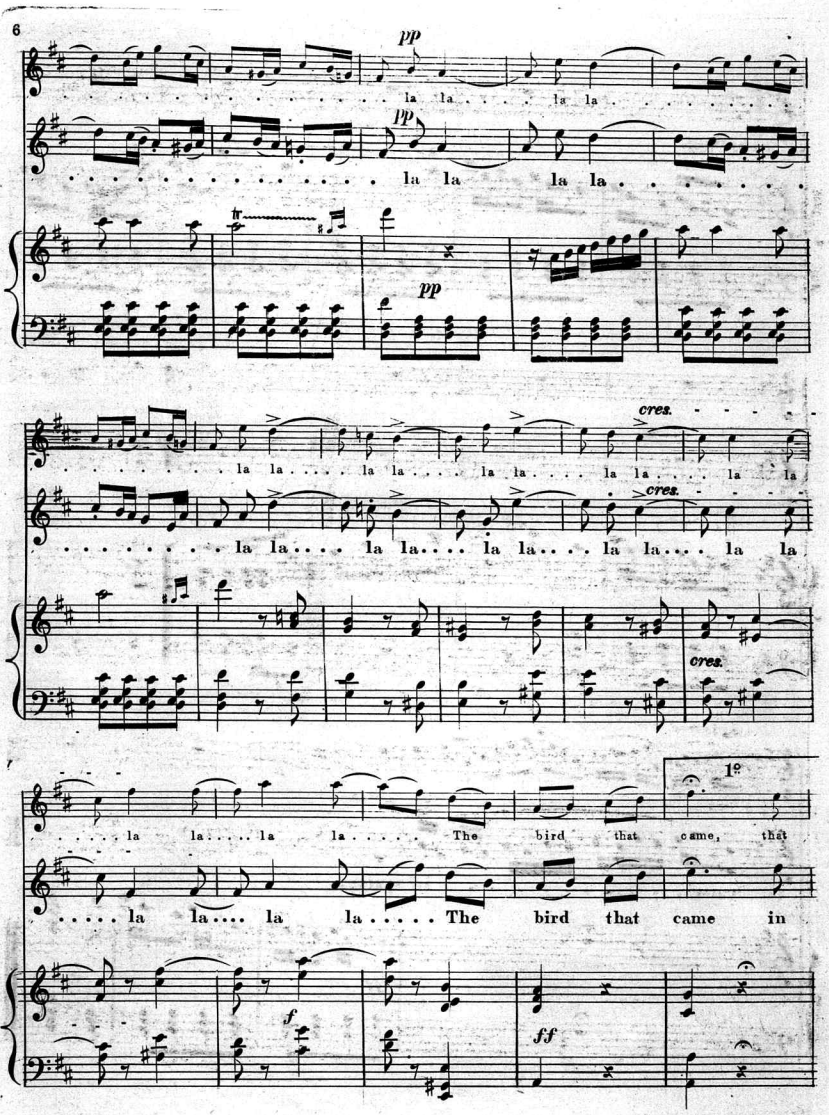
pp
la la la la
pp
la la la la
tr
pp
cres.
la la la la la la la la la la
cres.
la la la la la la la la la la
cres.
la la la la The bird that came, that
1º
la la la la The bird that came in
f
ff

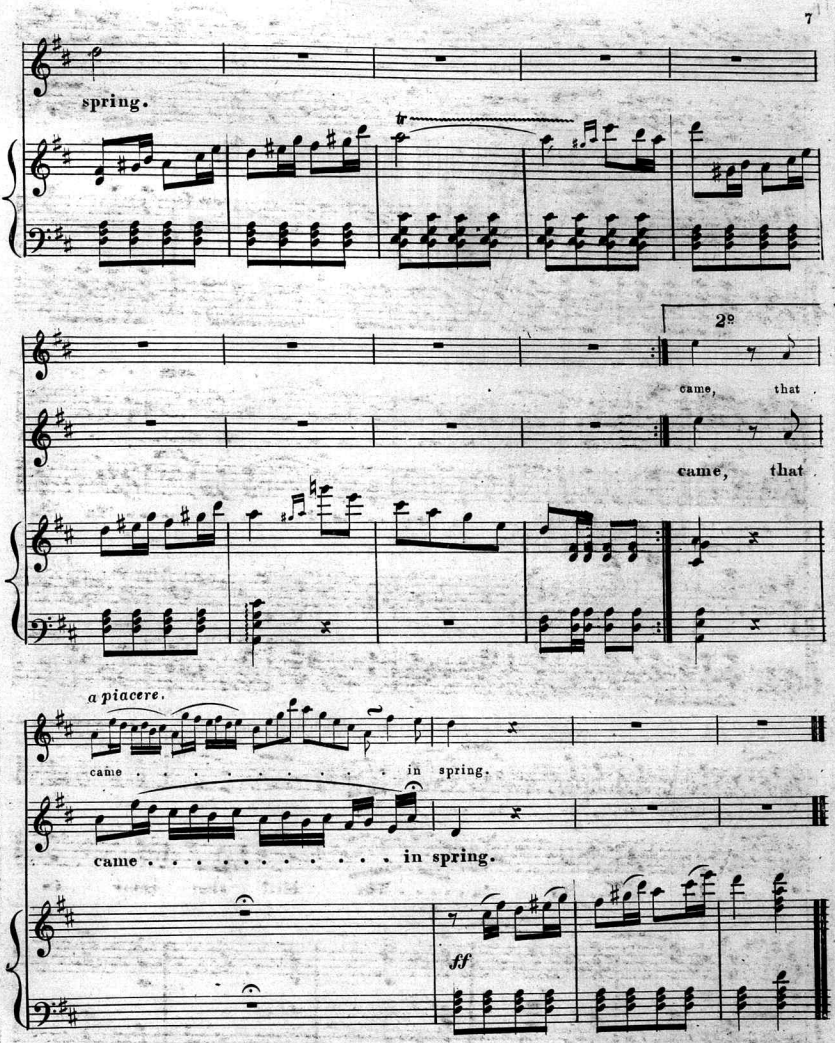
spring.
tr
2º
came, that
came, that
a piacere.
came . . . . . in spring.
came . . . . . in spring.
ff

Scanning Target

Edison Sheet Music

Item no.: 100004575

Title: Bird that came in spring

Box no. and finding aid no.: 5/310

Cover to be scanned in color: ND

Contact: Karen Lund, x70156
Lauren Woodis, x73939
Pat Padua, x75904