PRODUCTION SERIES

ALL THE PRETTY GIRLS IN TOWN

Featured by

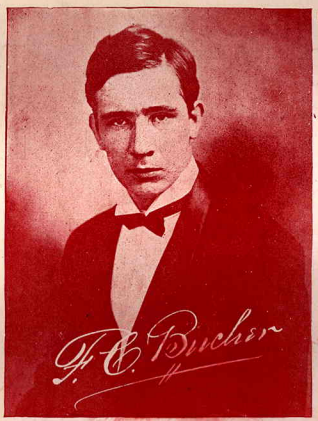

WORDS BY
BOBBY HEATH

MUSIC BY
GUS A. BENKERT

TRY THIS OVER ON YOUR PIANO.

LOVE'S TENDERNESS

VALSE LENTE

ROY SPANGLER

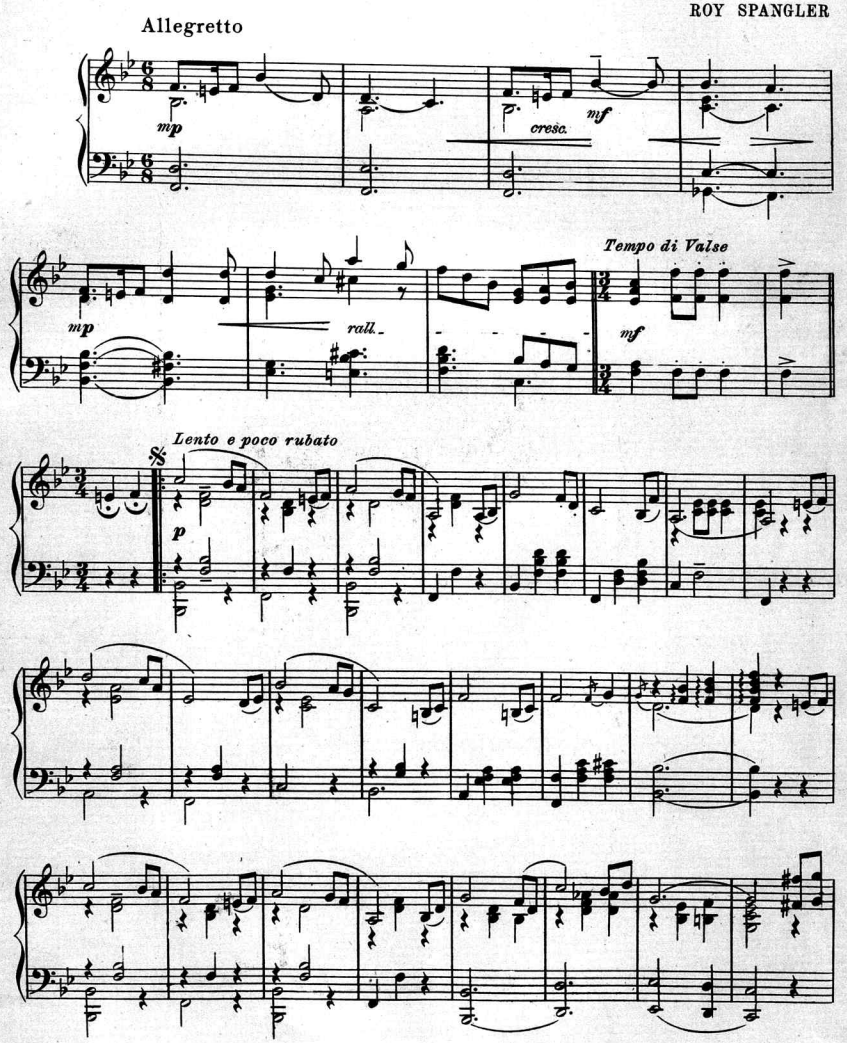

Copyright MCMX by Welch & Wilsky, Phila., Pa.
International Copyright Secured

ALL THE PRETTY GIRLS IN TOWN

Words by BOBBY HEATH

Music by GUS A. BENKHART

Schottische tempo

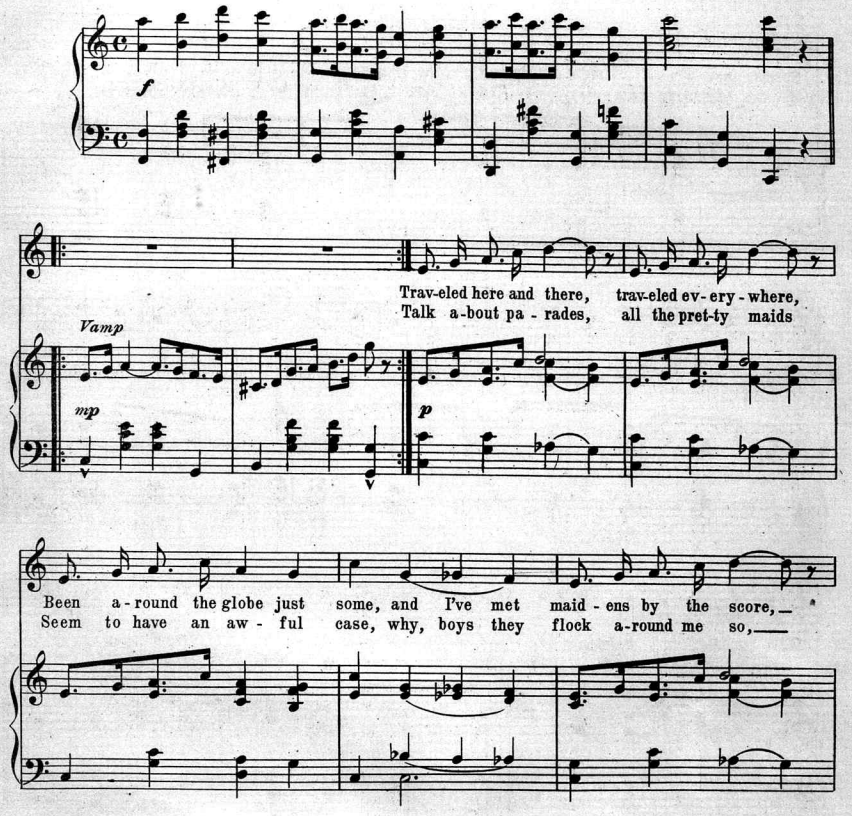

Copyright MCMX by Welch & Wilsky, Phila., Pa.
International Copyright Secured

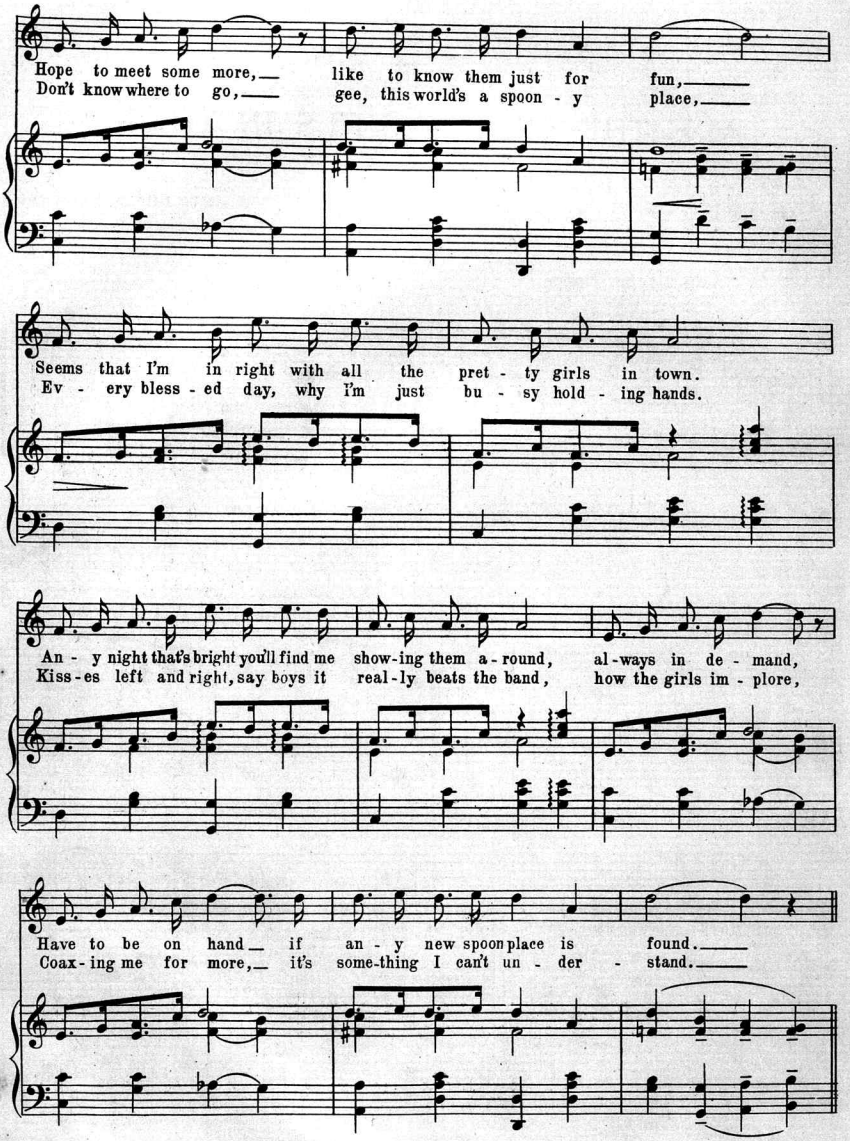
Hope to meet some more, like to know them just for fun,
Don't know where to go, gee, this world's a spoon - y place,
Seems that I'm in right with all the pret - ty girls in town.
Ev - ery bless - ed day, why I'm just bu - sy hold - ing hands.
An - y night that's bright you'll find me show-ing them a - round, al-ways in de - mand,
Kiss-es left and right, say boys it real-ly beats the band, how the girls im - plore,
Have to be on hand if an - y new spoon place is found.
Coax-ing me for more, it's some-thing I can't un - der - stand.

CHORUS

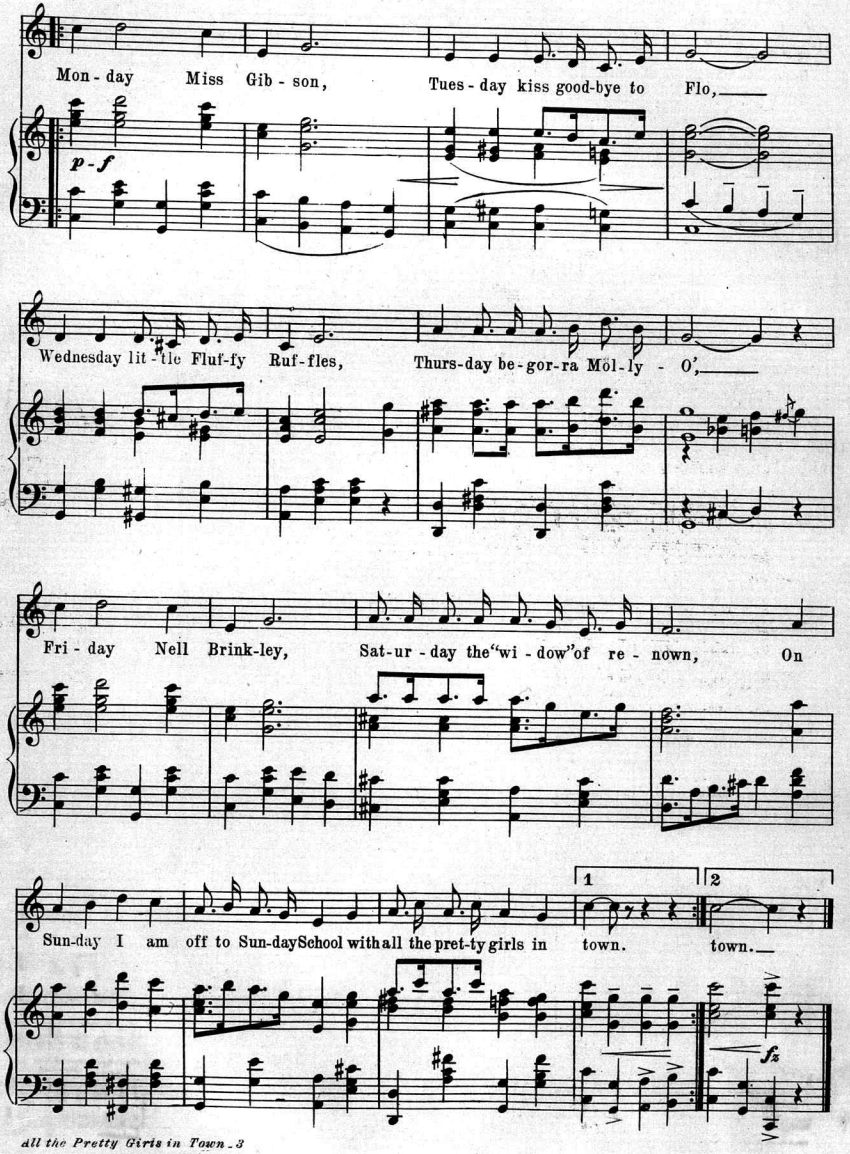
Mon - day Miss Gib - son, Tues - day kiss good-bye to Flo,
p - f
Wednesday lit - tle Fluf-fy Ruf-fles, Thurs-day be-gor-ra Mol-ly - O',
Fri - day Nell Brink-ley, Sat-ur - day the "wi - dow" of re - nown, On
1
2
Sun-day I am off to Sun-daySchool withall the pret-ty girls in town. town.
fz

If Violets Bloomed as Sweet as You

Bb Low

Words by J. W. WALSH

Music by CHAS. P. SHISLER
Arr by Roy Spangler

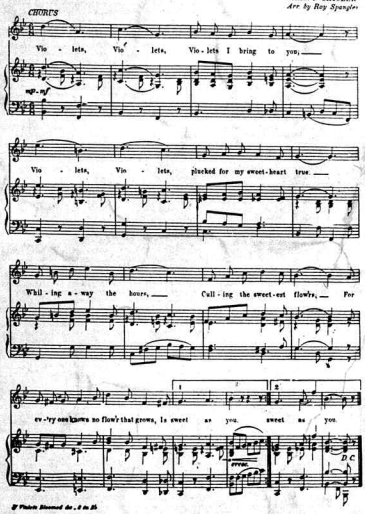

If Violets Bloomed do. 8 to 2b

SUNRAY

Words by AUDUBIN.

Music by CHAS. P. SHISLER.

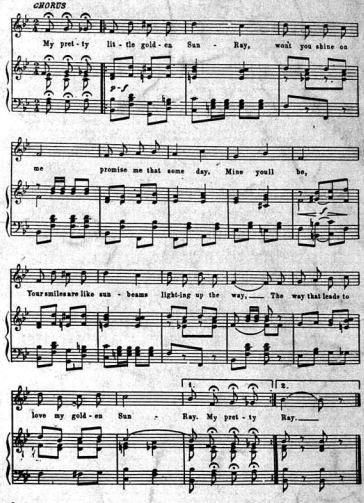

Sun Ray. 8.

Try these over on your Piano

Where We Listened to the Mocking Bird

Music by CHAS. P. SHISLER.
Chorus.

Words by CHAS. E. BAER

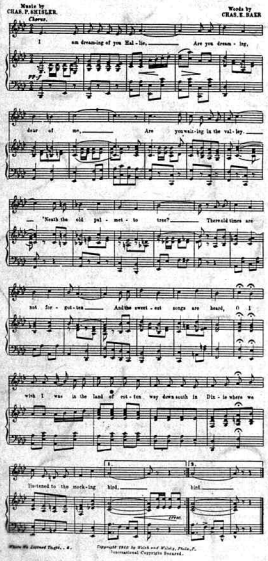

Where We Listened Tugle. 8.

Copyright 1912 by Welch and Wilsky, Phila., Pa.
International Copyright Secured.

You'll Always Be The World And All To Me

Words by BARTLEY G. COSTELLO

Music by GUS. A. BENKHART

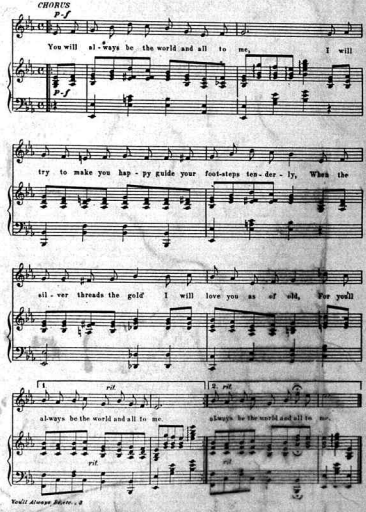

You'll Always Bdstr. 8

Complete Copy of any of the above sent on receipt of 25 cents to

Welch & Wilsky, Publishers 812 Walnut Street, Phila.

Scanning Target

Edison Sheet Music

Item no.: **100004583**

Title: **All the pretty girls in town**

Box no. and finding aid no.: 5/318

Cover to be scanned in color: yes

Contact: Karen Lund, x70156
Lauren Woodis, x73939
Pat Padua, x75904