NO

3- OCT 30
Copy 1970

THE ACROBATIC NIGS.

SONG AND DANCE

PERFORMED BY

JOHNSON AND BRUNO,

for whom it was expressly written and Composed,

BY

HARRY BENNETT.

3

NEW-YORK.

Published by WILLIAM A. POND & Co. *547 Broadway.*

& 39 UNION SQUARE.

San Francisco.	Pittsburgh.	St. Paul.	Savannah.	Houston.	Milwaukee.
M. GRAY.	H. KLEBER & BRO.	J. A. WEIDE.	LUDDEN & BATES.	E. H. CUSHING.	H. N. HEMPSTED.

Entered according to Act of Congress in the year 1876 by Wm. A. Pond & Co. in the Office of the Librarian of Congress at Washington.

THE ACROBATIC NIGS

SONG AND DANCE.

Words and Music by HARRY BENNETT.

Arranged by F. W. ZAULIG.

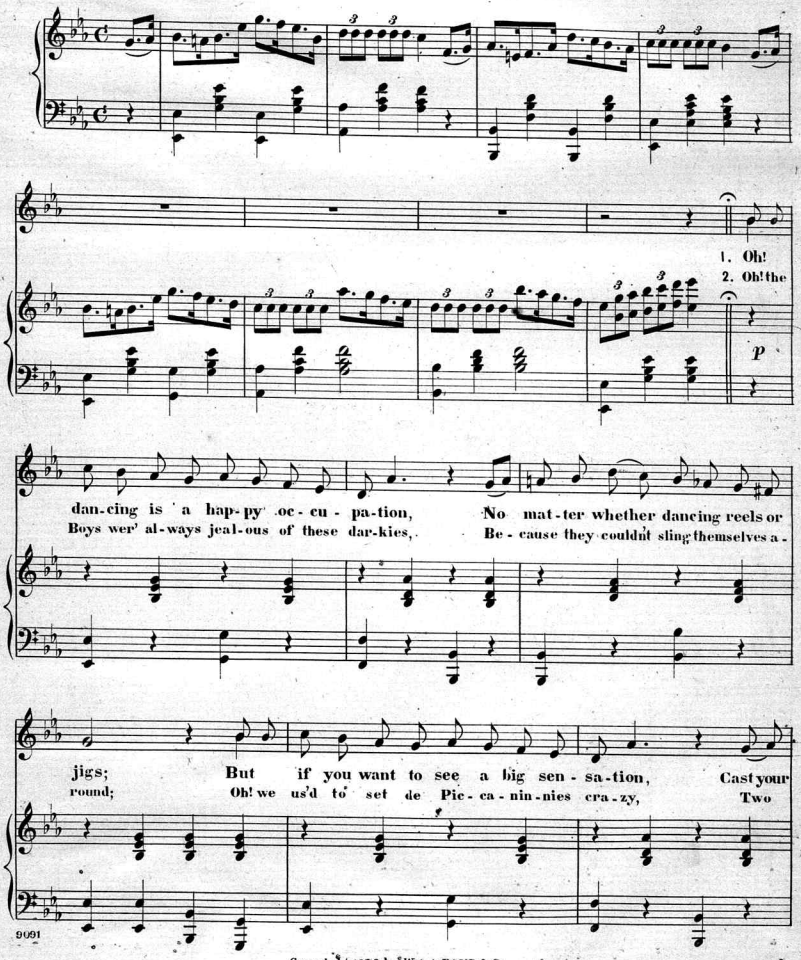

Copyright 1876 by Wm. A. POND & Co.

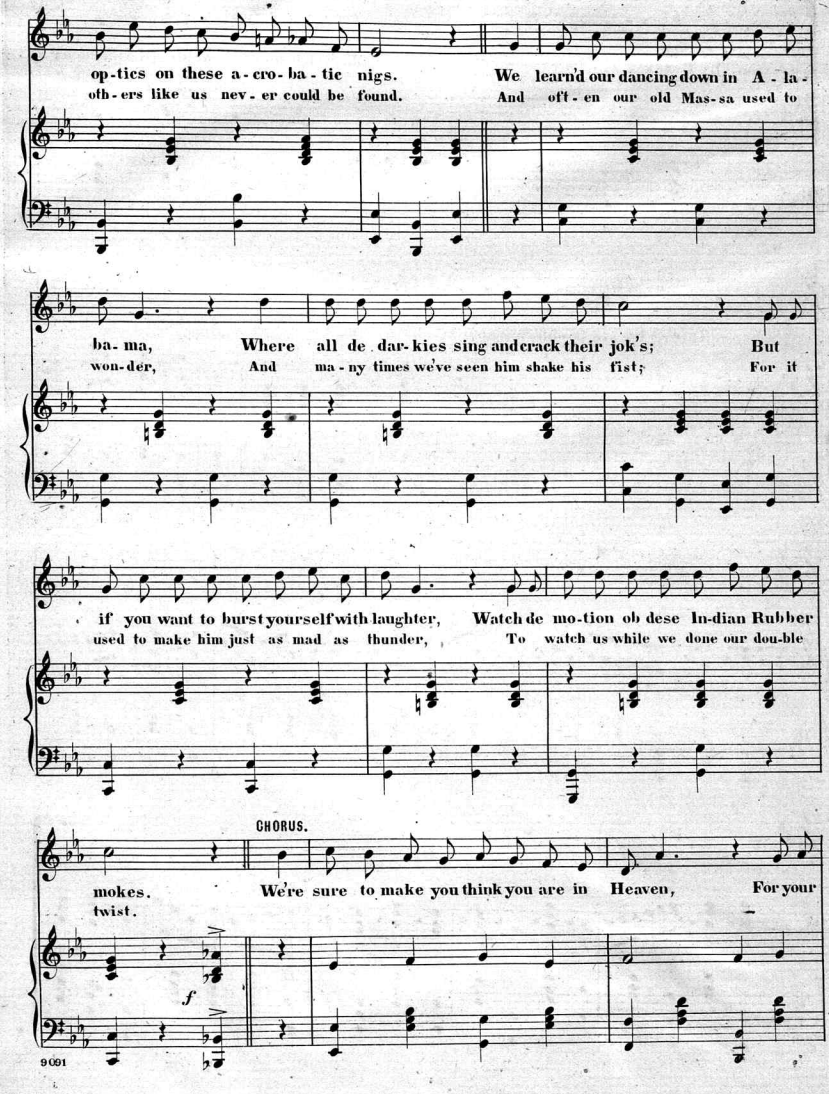
op-tics on these a-cro-ba-tic nigs.
oth-ers like us nev-er could be found.
We learn'd our dancing down in A-la-
And oft-en our old Mas-sa used to
ba-ma,
won-der,
Where all de dar-kies sing and crack their jok's;
And ma-ny times we've seen him shake his fist;
But
For it
if you want to burst yourself with laughter,
used to make him just as mad as thunder,
Watch de mo-tion ob dese In-dian Rubber
To watch us while we done our dou-ble
CHORUS.
mokes.
twist.
We're sure to make you think you are in Heaven,
For your
f

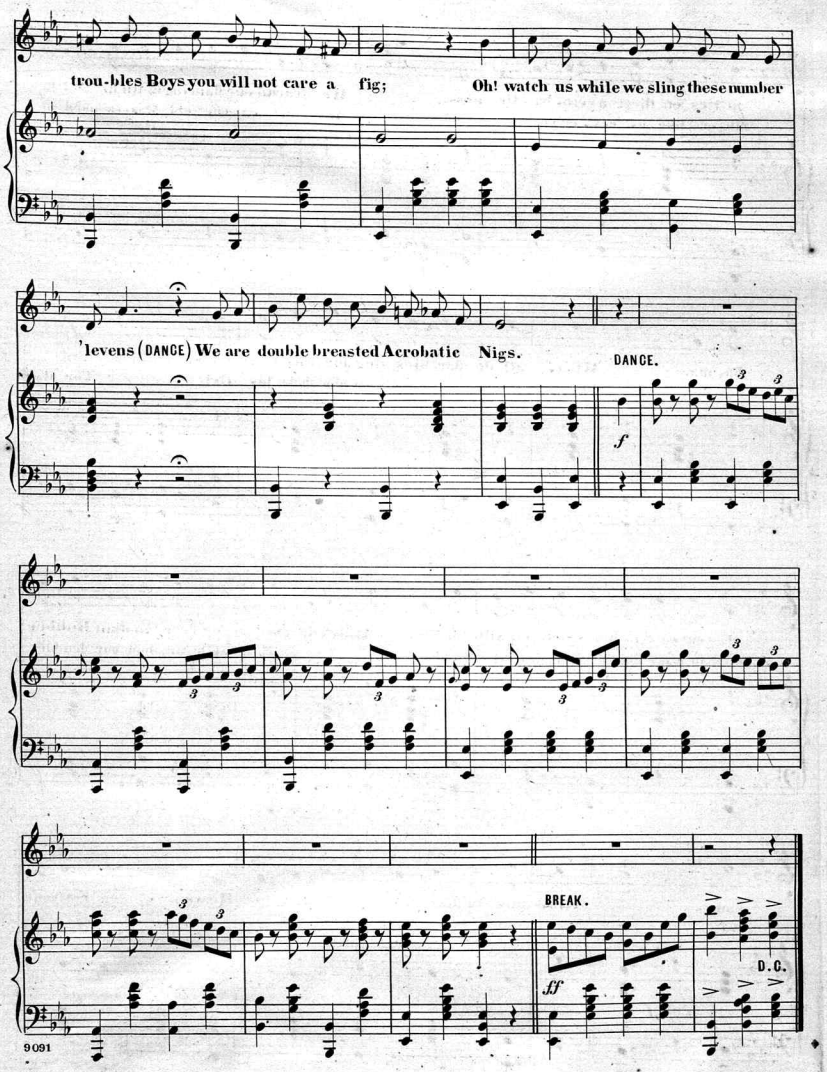
trou-bles Boys you will not care a fig; Oh! watch us while we sling these number
'levens (DANCE) We are double breasted Acrobatic Nigs.
DANCE.
f
BREAK.
ff
D.C.

Scanning Target

Edison Sheet Music

Item no.: **100004601**

Title: **The acrobatic nigs**

Box no. and finding aid no.: 5/336

Cover to be scanned in color: NO

Contact: Karen Lund, x70156
Lauren Woodis, x73939
Pat Padua, x75904