Sallie Hale Bonner

50

At Dawning

"I LOVE YOU"

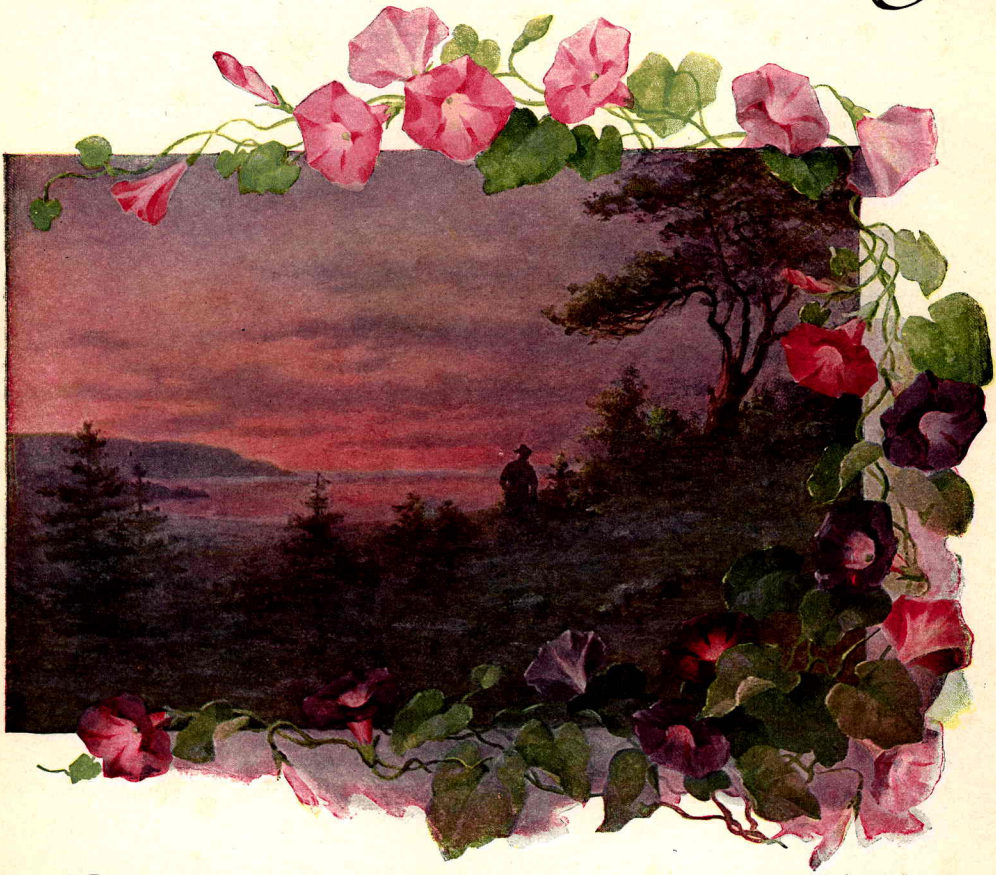

CHARLES WAKEFIELD CADMAN

Solo		Duet	
High Voice, in A♭	.50	High and Medium, in A♭	.50
Medium Voice, in G♭	.50	Medium and Low, in F	.50
Lower Medium, in F	.50	Violin and Piano	.50
Low Voice, in E	.50	'Cello and Piano	.50

Piano Solo .50

Oliver Ditson Company

Theodore Presser Co., Distributors

1712 Chestnut Street *Philadelphia*

AT DAWNING
(I LOVE YOU)

A L'AURORE

(Original Key, A♭)

NELLE RICHMOND EBERHART
French by Suzanne dAstoria Jackowska

CHARLES WAKEFIELD CADMAN
Op. 29, No 1

VOICE

PIANO

con molta espress.

When the dawn flames in the sky
Quand l'au-rore é - tend ses feux

mf *rit.* *mp* *a tempo*

la melodia marcato

I love you; When the bird - lings wake and cry, I love you;
Je vous aime, Quand l'oi-seau chan - te joy-eux, Je vous ai - me;

When the sway - ing blades of corn Whis-per soft at break of morn,
Quand la ro - se ten - dre-ment Est ber - cée par le zé - phyr,

cresc. *affettuoso* *rall.*

Love a - new to me is born. I love you, I
Mon cœur re - nait tri - om - phant. Je vous aime, Je

rall.

Orchestra parts, price 75¢

Copyright MCMVI by Oliver Ditson Company
International Copyright Secured

Printed in U.S.A.

5-57-67613-3

AT DAWNING

When the dawn flames in the sky,
I love you;
When the birdlings wake and cry,
I love you;
When the swaying blades of corn
Whisper soft at breaking morn
Love to me anew is born,
I love you.

Dawn and dew proclaim my dream,
I love you;
Chant the birds one thrilling theme,
I love you;
All the sounds of morning meet,
Break in yearning at your feet,
Come and answer, come, my sweet;
I love you.

Nelle Richmond Eberhart

AT DAWNING
(I LOVE YOU)

Medium Voice

VIOLIN OBBLIGATO

CHARLES WAKEFIELD CADMAN

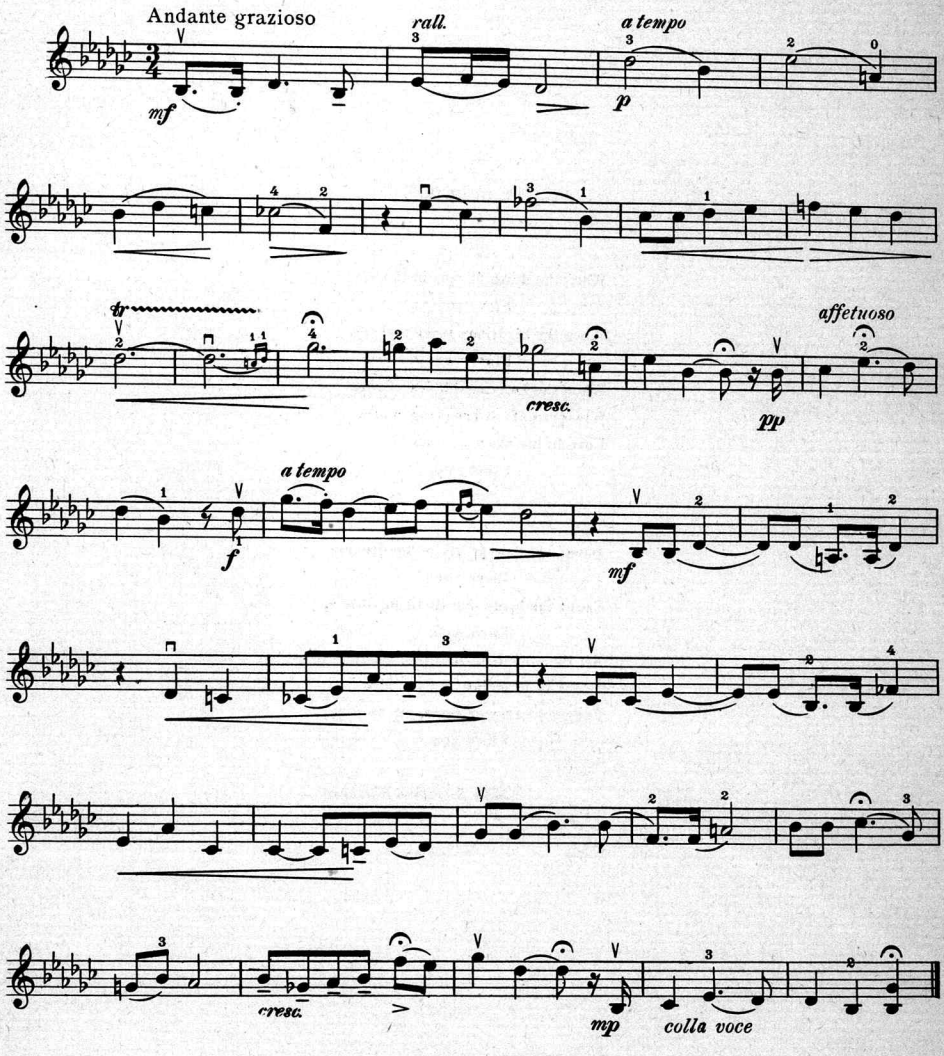

Copyright MCMVI by Oliver Ditson Company
International Copyright Secured
Copyright MCMXXIV by Oliver Ditson Company

Printed in U.S.A.

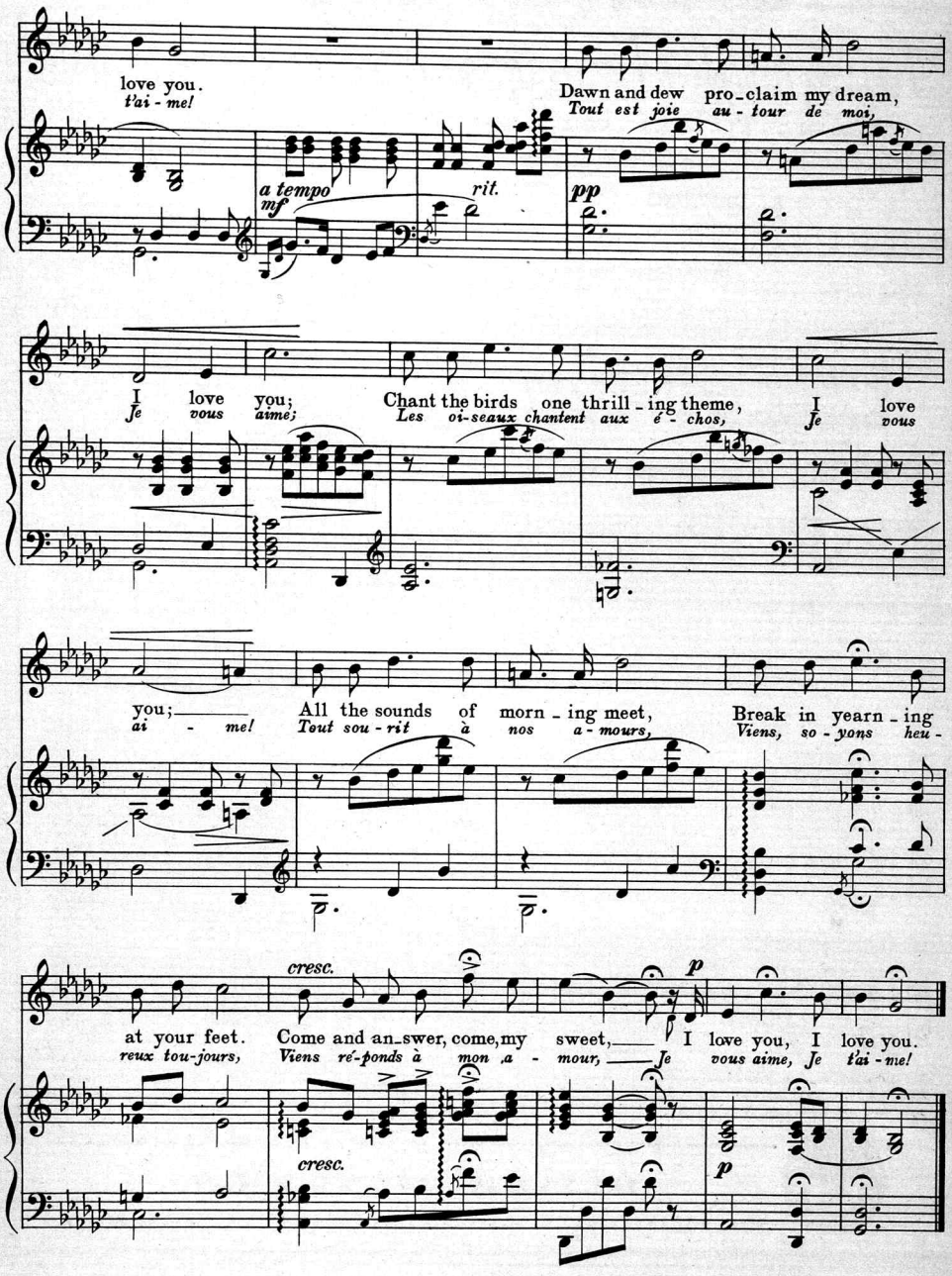
love you.
t'ai - me!
Dawn and dew pro_claim my dream,
Tout est joie au - tour de moi,
a tempo
mf
rit.
pp
I love you;
Je vous aime;
Chant the birds one thrill_ing theme,
Les oi-seaux chantent aux é - chos,
I love
Je vous
you;
ai - me!
All the sounds of morn_ing meet,
Tout sou - rit à nos a - mours,
Break in yearn_ing
Viens, so - yons heu -
cresc.
p
at your feet.
reux tou-jours,
Come and an_swer, come, my sweet,
Viens ré-ponds à mon a - mour,
I love you, I love you.
Je vous aime, Je t'ai - me!
cresc.
p

5-57-67613-3

Immortal American Song Creations

TOUCHING BITS OF SENTIMENT LOVED THE WORLD OVER

AT DAWNING

(I Love You)

Text by Nelle Richmond Eberhart

Music by Charles Wakefield Cadman

Medium Low Voice—c to E

Price, 50 cents

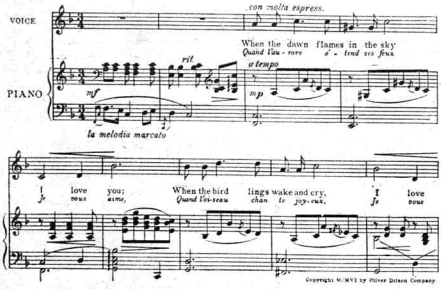

Also published for High Voice—E-flat to g; Medium Voice—d-flat to F; Low Voice—b-flat to D; Duet, High and Medium; Duet, Medium and Low; Violin and Piano; Cello and Piano; Piano Solo.—Price, 50c each. Orch. Parts, 50c. Mixed Vcs., 15c; SAB Chorus, 10c; Treble Vcs., 12c; Men's Vcs., 12c.

FORGOTTEN

Text by Flora Wulschner

Music by Eugene Cowles

Medium Voice—c to D

Price, 50 cents

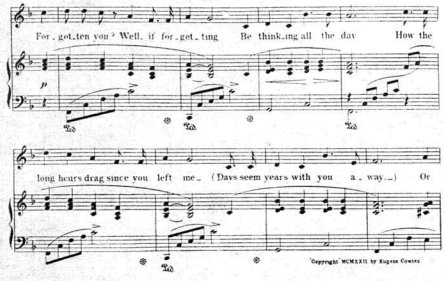

Also published for High Voice—E-flat to F; Low Voice—b-flat to C; Violin and Piano; Cello and Piano; Cornet and Piano.—Price, 50c each. Orch. Parts, 50c. Treble Vcs., 15c; Men's Vcs., 15c.

A DREAM

Text by Charles B. Cory

Music by J. C. Bartlett

Medium Voice—c to F

Price, 50 cents

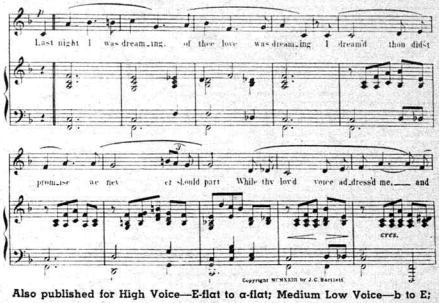

Also published for High Voice—E-flat to a-flat; Medium Low Voice—b to E; Low Voice—a-flat to D-flat; Duet, Sop. and Tenor; Duet, Alto and Baritone; Piano Solo; Piano Waltz; Violin and Piano; Easy Violin and Piano; Organ; Cornet and Piano; Alto Saxophone and Piano; Tenor Saxophone and Piano; Cello and Piano; Trio for Violin, Cello and Piano.—Price, 50c each. Orch. Parts, 50c. Mixed Vcs., 10c; Treble Vcs., 10c; Men's Vcs., 12c.

THE SWEETEST STORY EVER TOLD

Text and Music by R. M. Stults

Medium Voice—c to F

Price, 50 cents

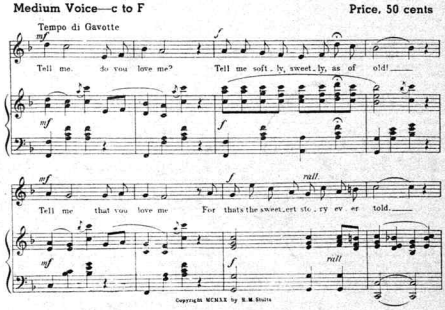

Also published for High Voice—d to g; Low Voice—b-flat to E-flat; Duet, Sop. and Alto; Piano Solo; Violin and Piano; Cornet (or Trombone) and Piano.—Price, 50c each. Easy Piano Solo, 40c. Orch. Parts, 50c. Mixed Vcs., 15c; Treble Vcs., 10c; Men's Vcs. (Arr. Shattuck), 10c; Men's Vcs. (Arr. Creely), 15c.

OLIVER DITSON CO.

THEODORE PRESSER CO., Distributors, 1712 CHESTNUT ST., PHILADELPHIA, PA.

Scanning Target

Edison Sheet Music

Item no.: 100004641

Title: At dawning

Box no. and finding aid no.: 12/797

Cover to be scanned in color: yes

Contact: Karen Lund, x70156
Lauren Woodis, x73939
Pat Padua, x75904