NO

OCT 30 1973

A NEW COLLECTION

OF SONGS AND BALLADS
BY
DIFFERENT AUTHORS

1	The Star of the North (B♭)	Pinsuti	35
2	Two Children (G)	Behrend	50
3	I bid Thee to forget (C)	Moir	30
4	Our Crew (E♭)	Campana	30
5	A Summer Shower (E♭)	Marzials	30
6	My only love (E♭)	Kuhe	25
7	Good bye (G)	Dick	35
8	Happy Dreamland (F)	Sparange	30
9	The First Choice (F)	Smart	30
10	The Children of the City (F)	Adams	30
11	Forever Faithful (E♭)	Dalby	40
12	Forever and Forever (Alto C) (Sop F)	Tosti	40
13	The Fairy Jane (A♭)	Marzials	35
14	Some Day (E♭)	Wellings	35
15	Silver Line (A♭)	Solomon	35
16	I will seek her whom I adore (E♭)	Ardit	40
17	Dream of a violet (E♭)	Roeckel	35
18	A sunset dream (D)	Roeckel	40
19	Haymaking (Sung by Mrs. Osgood) (F)	Watson	35
20	Come unto him (F)	Leslie	35
21	Sailors Bride (B♭)	Bordese	50
22	Now was I wrong (A♭)	Engel	30
23	Vanity F	Hall	30
24	Tillotial (C)	Pontet	40
25	Answers (C)	Blumenthal	40
26	Weaving (F)	Wellings	35
27	The Boatswain (or the tale of a whale) (D)	Mulloy	40
28	Dreaming (F)	Wellings	35
29	Sailing (B♭)	Marks	35
30	There once was a time my darling (F)	Cellier	50
31	Golden Love (B♭)	Wellings	40

WHITE, SMITH & CO.
BOSTON CHICAGO
Benj. W. Hitchcock,
11 PARK ROW, N.Y.

ANSWERS.

WORDS BY DORA GREENWELL. MUSIC BY JAQUES BLUMENTHAL.

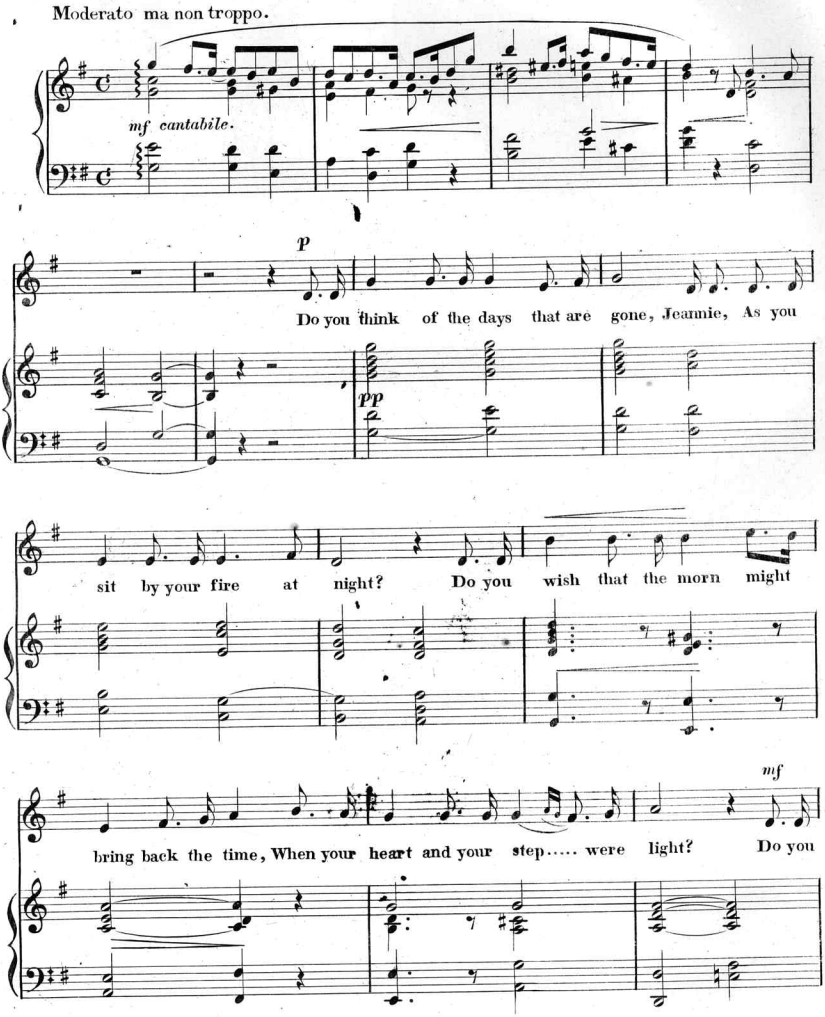

poco rit.

wish that the morn might bring back the time, When your heart, your heart and step were

poco rit.

f

p *più lento.*

light? I think of the days that are gone, Robin,... And

più lento.

ppp

all that I joyed.... in them, But the fair - est that ev - er a -

mf

rose on me, I have never wished back a - - gain, But the

f

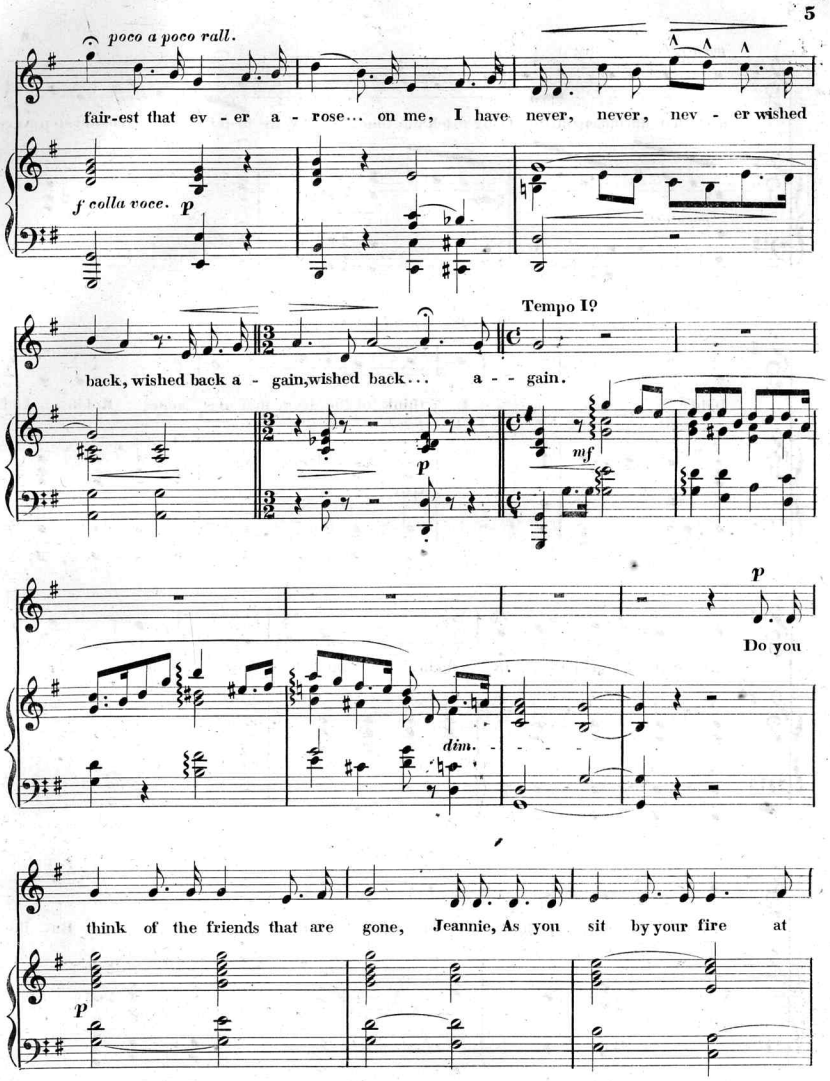
poco a poco rall.
fair-est that ev - er a - rose... on me, I have never, never, nev - er wished
f colla voce.
p
Tempo I°
back, wished back a - gain, wished back... a - - gain.
p
mf
p
Do you
dim.
think of the friends that are gone, Jeannie, As you sit by your fire at
p

night? Do you wish they were round you a - - gain once more, By the

mf *poco rall.*

hearth that they made.... so bright? Do you wish they were round you a-

poco rall.

rit.

-gain once more, By the hearth,..... the hearth they made so

f

p *più lento.*

bright? I think of the friends that are gone, Robin, They are

più lento.

poco accel.

ppp

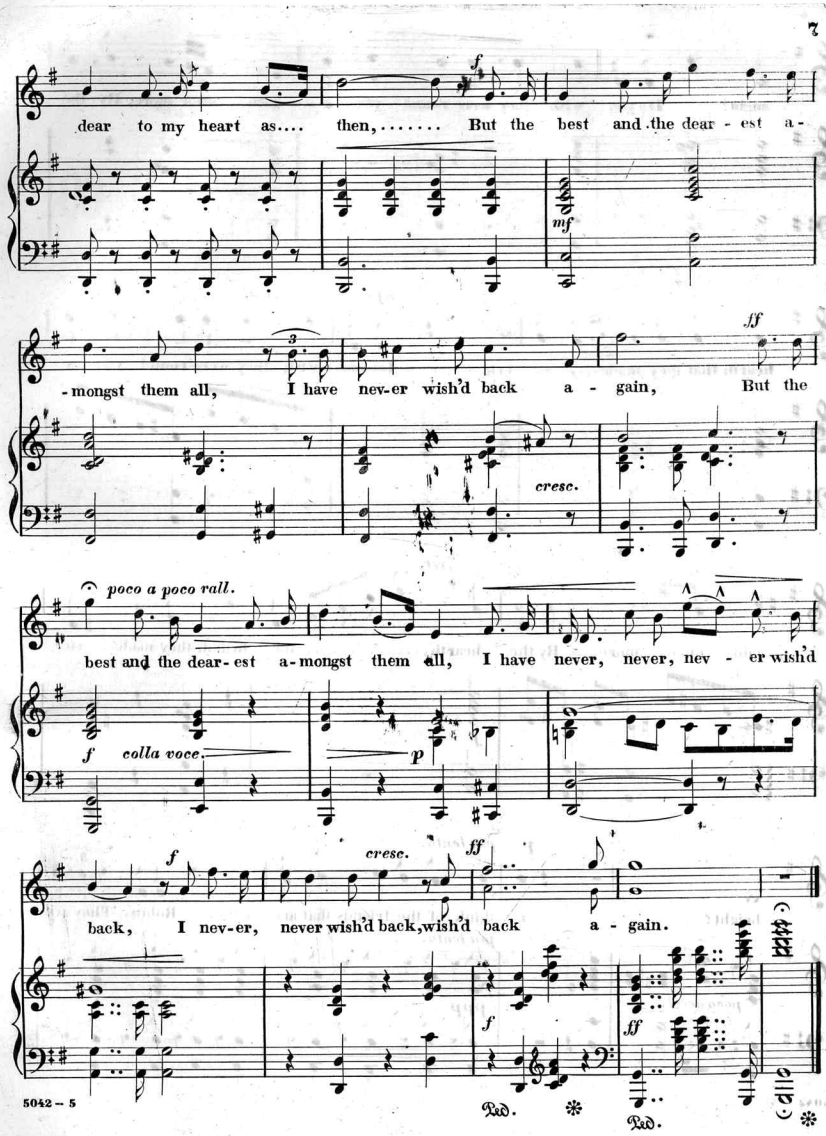
f
dear to my heart as.... then,..... But the best and the dear - est a-
mf
ff
-mongst them all, I have nev-er wish'd back a - gain, But the
cresc.
poco a poco rall.
best and the dear- est a-mongst them all, I have never, never, nev - er wish'd
f colla voce.
p
f
cresc.
ff
back, I nev-er, never wish'd back, wish'd back a - gain.
f
ff
Ped.
Ped.

• Special Publications. •

WHITE-SMITH MUSIC PUBLISHING CO.,

32 West Street, - - BOSTON, MASS.

Branch Houses:

Boston—Louis H. Ross & Co. *Agents*, 3 West St.
New York—Bennett & Maguire, *Managers*, 8 East 17th St.
Philadelphia—Nathan Darling, *Manager*, 1111 Chestnut St.
Chicago—J. M. Himelman, *Manager*, 5 and 6 Washington St.
New Orleans—Louis Eckert, *Manager*, 14 Baronne St.
Portland, Ore.—Wiley B. Allen. *Agent.*
St. Paul, Minn.—Nathan Ford Music Co., *Agents.*
Kansas City, Mo.—Legg Bros., *Agents.*
Denver, Col.—Denver Music Co., *Agents.*

[10] **LIST OF SHEET MUSIC AND BOOKS SELECTED FROM OUR STANDARD VOCAL PUBLICATIONS.**

Vocal Methods and Exercises.

Bonaldi's 6 Studies of Vocalization. Sop. 70
" " Cont. 70
Concone. Op. 9. 50 Lessons with Words. Books 1 and 2. Middle Register ..... Each 2 50
Concone. Op. 9. 50 Lessons with Words. Parts 1, 2, 3 4 ..... 1 25
The Same. Op. 9. Baritone. Book 1 ..... 3 00
" " " Parts 1 and 2... Each 1 50
Concone's Lessons without Words. Ed. W.-S. Op. 9 Middle Register. Complete 50
Concone's Exercises. Op. 11. Sop. and Alto.... Each 1 00
" 25 Lessons. Book 1. Op. 10 ..... 1 50
" 15 Vocalises. Book 1. Op. 12... 1 50
" 50 Lessons. Book 1. Op. 9. Reprint from Litolff Edition 40
" 30 Lessons. Op. 11. Reprint from Litolff Edition 50
" Op. 12. 15 Vocalises. Complete Ed. W.-S. No. 306 50
" 40 Lessons for Bass, Baritone or Contralto. Ed. W.-S. 50
Gleanings for Vocal Practice. Mrs. J. H. Long 2 00
Lutgen's Sop. Velocity Studies. Ed. W.-S. No. 307.. 75
Marchesi's Exercises Elementaires Graduas. Op. 1 2 00
" Twenty Vocalizes, English and Italian Words. Soprano or Tenor, Alto or Baritone ..... Each 2 00
" Twenty-four Vocalises, Soprano or Mezzo-Soprano 2 50
" Twenty Vocalises. Ed. W.-S. No. 287.. 1 00
Panofka H.—Op. 85. Book 1 ..... 1 25
" 24 Progressive Vocalizes. Op. 85. Book 2. 1 75
Steber. Op. 93. Elementary Vocalises. Mezzo-Soprano 1 25
" Op. 95. Elementary Vocalises. Tenor 1 25
Standard Vocal Exercises, Selected and Revised by W. C. Tower. Selections from Paer, Bordogni, Concone, Rossini, Quatrini, Bandorotti, Panseron 2 00
Vaccai's True Italian Method of Singing. Soprano.. 1 50
The Same. Alto 1 50
Vaccai's Italian Method, with Addenda. Ed. by Dr. Charles Alex. Guilmette 2 50

Collections of Vocal Music.

Artists' Vocal Album. Boards 1 00
" " Cloth 1 50
" " " Gilt 2 00
Bass and Baritone Songs. Boards 2 00
" " Cloth 2 80
Choice English Songs. Paper 50
" " Boards 1 00
Christmas Carols ..... $20.00 per 100 25
Classical Vocal Music. Boards 1 00
" " Cloth 1 50
" " Gilt 2 00
Cluster of English Songs. Board 2 00
" " Cloth 2 50
" " " Full Gilt 3 00
Comic Songs, Old and New. Paper 50
" " " Boards 1 00
Floral Offering. Paper 50
" " Boards 1 00
Gems of Foreign Song. Boards 2 00
" " Cloth 2 50
" " " Full Gilt 3 00
Gleanings. Paper 50
" Baritone, Cont., Bass. Boards 1 00
Harvest of Minstrel Song. Paper 50
" " " Boards 1 00
Heart Songs. A Collection of Old Standard Songs
Boards 1 00
Cloth 1 50
Gilt 2 00

Magnet. Paper 50
" Boards 1 00
Matinee Classics. Collection of Songs for Low Voice Contralto, Bar., etc. Boards 1 00
Cloth 1 50
Gilt 2 00
Musical Gem. Vocal and Instrumental. Boards 2 00
" " " " Cloth 2 50
" " " " Full Gilt 3 00
Musical Wreath. Boards 2 00
" " Cloth 2 50
" " Full Gilt 3 00
Nursery Rhymes and Children's Songs 25
Royal Collection of Songs. Paper 50
" " " Boards 1 00
Selected Sacred Songs. Boards 1 00
" " " Cloth 1 50
" " " Gilt 2 00
Selected Tenor and Soprano Songs. Boards 1 00
" " " " Cloth 1 50
" " " " Gilt 2 00
Smith's Album. Complete. Paper 50
" " " Boards 1 00
Song and Dance Album. Paper 1 00
" " " Boards 1 25
Song Record. Paper 50
" " Boards 1 00
Songs for Harvard, Yale, and Princeton Colleges. Paper 50
The Same. Boards 1 00
Songs of America. Vocal. Boards 2 00
" " " " Cloth 2 50
" " " " Full Gilt 3 00
Songs of England. Boards 2 00
" " " Cloth 2 00
" " " Gilt 3 00
Songs of Scotland. Paper 50
" " Boards 1 00
Standard Vocal Duetts. Paper 50
" " " Boards 1 00
The Union Collection. Vocal and Instru. Paper 50
The Same. Boards 1 00
Twelve Irish Melodies, for Chorus or Quartette. By R. N. Rohde 40
Vocal Duetts and Trios. Boards 2 00
" " " Cloth 2 50
Welcome Favorite. Vocal and Instrumental. Bds.. 2 00
The Same. Cloth 2 50
" Gilt 3 00
Young Vocalists' Collection of Songs. By the best Composers. Boards 1 00
The Same. Cloth 1 50
" Gilt 2 00

Operas, Cantatas, Operettas, Etc.

A Night in Venice. Strauss. Full Score 1 00
" " Piano Score 50
" " Vocal Gems 25
A Trip to Africa. Strauss. Full Score 1 00
" " Piano Score 50
" " Vocal Gems 25
As the Hart pants. (42nd Psalm.) Mendelssohn Paper 40
The Same. Boards 50
Beans and Buttons. Comic Operetta by A. G. Robyn 50
Beggar Student. Millocker. Full Score 1 00
" " Vocal Gems 25
" " Piano Score 50
Berry Pickers. E. H. Bailey 75
Black Mantles. Bucalossi. Full Score 1 00
" " Vocal Gems 25
" " Instrumental Gems 50
Christmas Cantata. C. C. Stearns 30
Commodore. Score 1 00
" Piano Selections 50
" Vocal Gems 25

Crusaders. Cantata. Gade. Paper 50
" " " Boards 75
David and Saul. Cantata. J. A. Broad 1 00
Don Cesar. Opera by Dellinger. Instrumental Gems 50
" " Vocal Gems 25
Dorothy. Comedy Opera by Cellier. Vocal Score.. 1 00
" Vocal Gems 25
" Instrumental Gems 25
Erminie. Comic Opera by Jacobowsky. Vocal Score 1 00
" Vocal Gems. 37 pages 25
" " " 58 " 25
" Instrumental Gems 50
Fair Ellen. Op. 24. Max Bruch. Paper 50
" " " Boards 50
Falka. Chassaigne. Full Score 1 00
" " Piano Score 50
" " Vocal Gems 25
Field Marshal. (Known as the Black Hussar.) Millocker. Instrumental Gems 50
Gallia. Motette. For Soprano Solo, Chorus Orchestra and Organ. Gounod 35
Golden Hair and the Three Bears, Operetta. By T. A. Broad 75
Grandpa's Birthday. C. A. White. Operetta 25
Gyp, Junior. Operetta. D. F. Hodges 75
Gypsy Baron. Vocal Gems 25
" Instrumental Gems 50
Hear my Prayer. Mendelssohn. Paper 25
Heavens Declare. Latin and English. By Saint-Saens 60
Henry of Navarre. (Ballad for Male Voices.) Paper 25
The Same. Boards 1 50
Hymn of Praise. Paper 40
" " Boards 50
Hunt the Thimble. Operetta. Lewis 50
Jolly Persian. Comic Opera by Lecocq. Inst'l Gems Arr. by B. M. Davison 25
Joseph. Sacred Cantata. J. A. Broad 75
King Rene's Daughter. For Female Voices. Smart.. 75
La Mascotte. Full Score. Audran 50
" Vocal Gems 25
Little Jack Sheppard. Vocal Score 50
" Vocal Gems 25
Little Red Riding Hood. J. A. Broad. Operetta 50
Marriage of the Marquis. Comic Opera. Vocal Piano Selections 50
Gems. By Lacome 25
Instrumental Gems. Arr. by B. M. Davison 25
May Day. Cantata. McFarren 50
Merry War. Strauss. Full Score 1 00
" " Vocal Gems 25
" " Piano Score 50
Mikado. Instrumental Gems 50
Nanon. Vocal Score. Genee 1 00
" Vocal Gems 25
" Piano Score 50
Night of Wonders. W. A. Springer 75
Olivette. Complete. Full Score 50
" " Vocal Gems 10
Our Nation's Struggle. W. A. Springer 50
Pinafore. Vocal Gems 25
Pretty Cantineer. Full Score 1 00
Prince Methusalem. Strauss. Full Score 1 00
" " Vocal Gems 25
" " Piano Score 50
Queen's Lace Handkerchief. Strauss. Full Score.. 1 00
" " " " Piano Score. 50
" " " " Vocal Gems. 25
Said Pasha. Opera by Richard Stahl. Vocal Score.. 1 25
" Vocal Gems 35
" Instrumental Gems 50
Song of Victory. Hiller 50
The Four-Leaved Clover. (Gluck-auf.) Operetta. By M. B. Horne 75
Trial by Jury. Operetta. Arthur Sullivan 50
Vice-Admiral. Strauss. Vocal Gems 25
Whitsuntide in Florence. Czibulka. Full Score.... 1 00
" " Vocal Gems 25
" " Piano Score 50

Scanning Target

Edison Sheet Music

Item no.: 100004780

Title: Answers

Box no. and finding aid no.: 8/500

Cover to be scanned in color: no

Contact: Karen Lund, x70156
Lauren Woodis, x73939
Pat Padua, x75904