NO

3- OCT 30
Copy 1973

THE BUNCH O' BERRIES

AS SUNG IN

ED. HARRIGAN'S

NEW PLAY,

"THE MUDDY DAY,"

EMBRACING

On Board o' the Muddy Day.	The Turn Verein Cadets.
The Bunch o' Berries.	The Family Overhead.
The Silly Boy.	The Golden Choir.

Words by ED. HARRIGAN. Music by DAVID BRAHAM.

4

NEW YORK:
Published by WM. A. POND & CO., 25 Union Square,
(Broadway, bet. 15th and 16th Sts.)
CHICAGO MUSIC CO., 162 STATE ST., CHICAGO.

Copyright, 1888, by Wm. A. Pond & Co.

THE BUNCH O' BERRIES.

As sung in EDWARD HARRIGAN'S New Play Entitled "THE MUDDY DAY."

Words by ED. HARRIGAN. Music by DAVE BRAHAM.

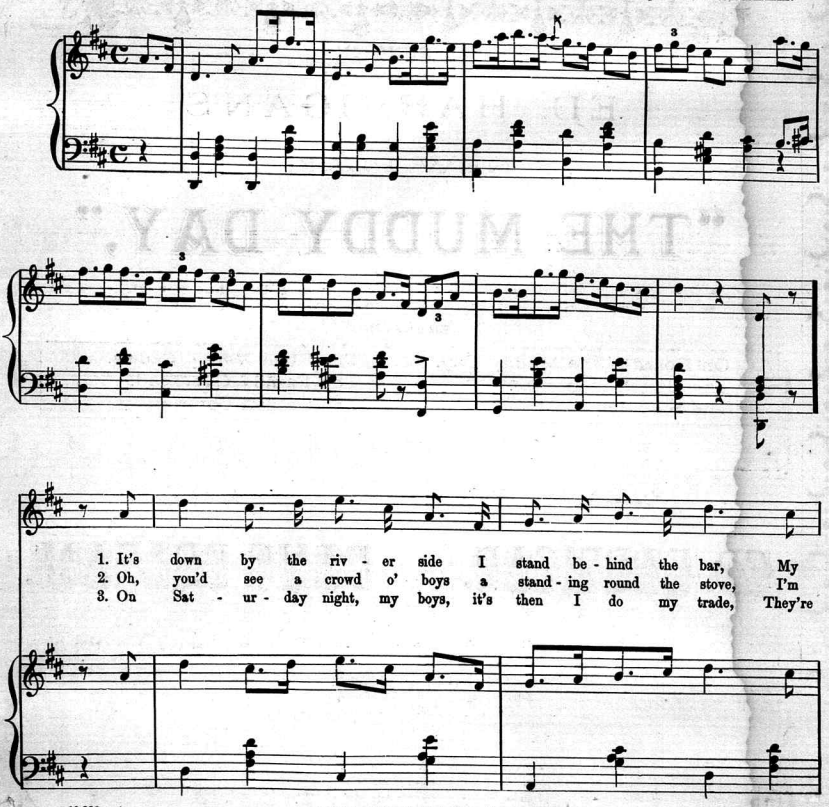

Copyright, 1883, by Wm. A. Pond & Co.

Any person printing the words or music of this song infringes on the copyright and is liable to prosecution.

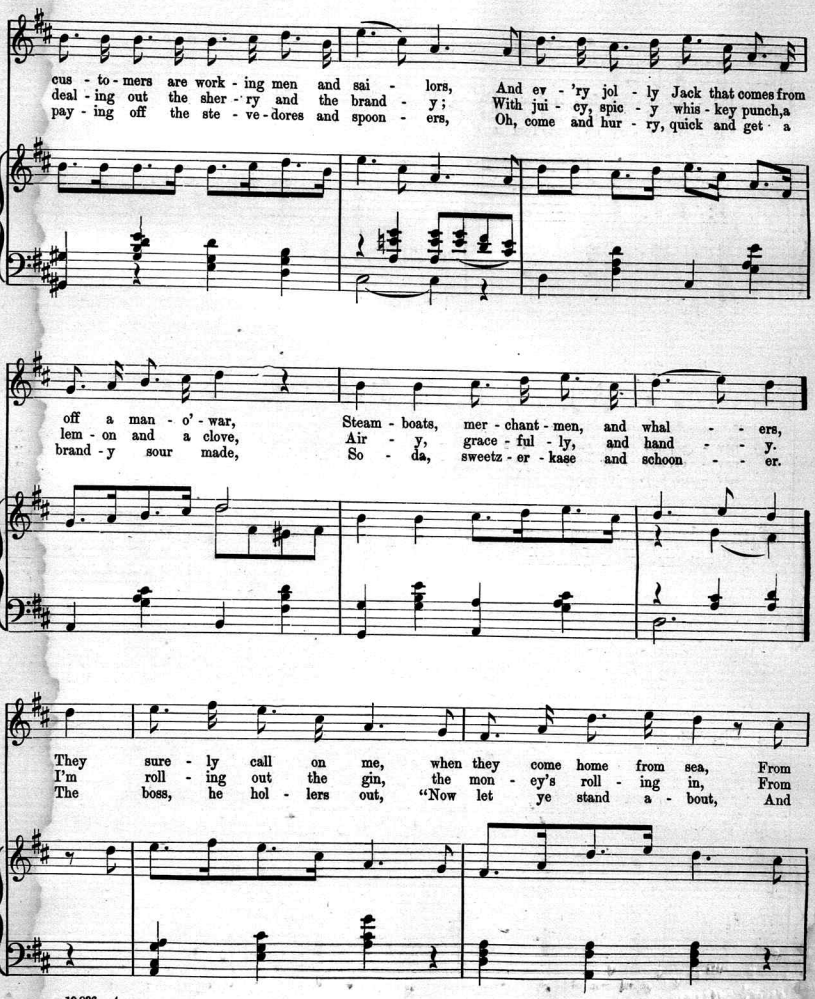
cus - to - mers are work - ing men and sai - lors, And ev - 'ry jol - ly Jack that comes from
deal - ing out the sher - ry and the brand - y; With jui - cy, spic - y whis - key punch, a
pay - ing off the ste - ve - dores and spoon - ers, Oh, come and hur - ry, quick and get a
off a man - o' - war, Steam - boats, mer - chant - men, and whal - - ers,
lem - on and a clove, Air - y, grace - ful - ly, and hand - - y.
brand - y sour made, So - da, sweetz - er - kase and schoon - - er.
They sure - ly call on me, when they come home from sea, From
I'm roll - ing out the gin, the mon - ey's roll - ing in, From
The boss, he hol - lers out, "Now let ye stand a - bout, And

Pat - a - go - nia Is - land or Ca - na - ries, They say "Let's have a glass! oh, we
boat - men and the pi - lots of the fer - ries, They say "Let's have a glass! oh, we
hur - ry, hur - ry up the Tom and Jer - ries," "For we must have a glass! oh, we

nev - er, nev - er pass The wid - ow at the lit - tle Bunch o' Ber - - - ries."
nev - er, nev - er pass The wid - ow at the lit - tle Bunch o' Ber - - - ries."
nev - er, nev - er pass The wid - ow at the lit - tle Bunch o' Ber - - - ries."

Chorus.

The num - ber's for - ty - four, the name is on the door, Oh,

f

f

Ma - ry Ann E - liz - a-beth, Oh, La - ry, You could 'nt pass her by oh, when-

ev - er you was dry, The wid - ow at the lit - tle Bunch o' Ber - ries.

DANCE.

fz

COMIC AND CHARACTER SONGS.

IN ALL CASES ORDER WM. A. POND & CO.'S ELEGANT AND ACCURATE EDITIONS, AND MENTION AUTHOR'S NAME.

Comic and Character.

Bashful Girl	D	(a to g)	1..Lennox	50
Blue Beard is my Name. (Song and Chorus)	B♭	(d to eb)	1..Connolly	40
*Dare Devil Dick. (Character Song and Dance)	G	(d to db)	1..Howard	35
Fusileers. (Song and Chorus)	E♭	(d to eb)	1..Skelly	35
Gliding Down the Stream	B♭	(c to eb)	1..Braham	30
Good-by Charlie. (Song and Chorus)	B♭	(d to eb)	1..Hobson	30
Golden Showers. (Character Song and Dance)	A♭	(d to f)	1..Maas	35
Goose with Sage and Inguns	F	(e to c)	1..Russell	35
He Kissed her and she Kissed him. (Song and Refrain)	D	(e to f#)	1..Danks	30
Hash-shoe! (Sneezing Song)	C	(c to c)	1..Barnett	30
*I do Feel so Awfully Loose. (Song and Chorus)	E♭	(eb to f)	1..Braham	40
If ever I Cease to Love. (Song and Chorus)	D	(b to e)	1..Connolly	35
Meet and Chandon. (Song and Chorus)	C	(e to e)	1..Leybourne	30
Matinee Brigade. (Song and Chorus)	F	(c to d)	1..Keens	30
N. G. (Song and Chorus)	D	(d to e)	1..Giannetti	35
*Our Boys. (Song and Chorus)	D	(f# to e)	1..Nash	40
*Of the Girls I am so Shy. (Character Song)	F	(e to f)	1..Pratt	40
*One of the G. R. G. (Character Song)	D	(d to f#)	1..Pratt	40
Pull Down the Blind	C	(d to e)	1..McCarthy	30
*Pretty Violette. (Song and Chorus)	B♭	(e to eb)	1..Grundler	40
*Roematiz	D	(d to d)	1..Cranch	40
*Sleighing with my Girl. (Song and Chorus)	B♭	(d to e)	1..Keller	40
Sneezing Song	G	(b to a)	1..Hinton	30
Sleepy Song	F	(a to d)	1..Hinton	30
*Sailing on the Lake. (Song and Chorus)	B♭	(d to f)	1..Braham	40
*Starry Night for a Ramble. (Song and Dance)	B♭	(d to eb)	1..Bagnall	50
*She's the Loveliest Girl I ever saw. (Song and Chorus)	B♭	(f to f)	1..Howard	40
*Too Thin. (Song and Chorus)	G	(d to e)	1..O'Rangoutang	40
Tom Collins. (Song and Chorus)	B♭	(f# to f#)	1..Braham	30
Tommy, make Room for your Uncle. (Song and Chorus)	A	(e to f#)	1..Lonsdale	35
The Fields of Barley	E♭	(b♭ to eb)	1..Lee	35
*Upside Down	D	(d to d)	1..Paul	40
Up in the Mormon Land. (Song and Chorus)	F	(d to e)	1..Connolly	35
*Where to Go. (Song and Chorus)	C	(e to f)	1..Keller	40
*Way my Daddy Went. (Character Song and Dance)	A♭	(d to eb)	1..Howard	35
*What is Home without a Mother-in-law?	B♭	(d to f)	1..A. P. Nutt	40
You never miss the Water till the Well runs dry	G	(d to e)	1..Angelo	30
*Billiards on the Brain. (Song and Chorus)	F	(c to f)	1..A. Carom	30
*Blonde that never Dyes. (Song and Chorus)	C	(f to g)	1..Donniker	40
Beauty of the Season. (Song and Chorus)	F	(f to d)	1..Von Rochow	30
Bob-tailed Coat (Song and Chorus)	C	(a to e)	1..Harry	35
*Broadway To((Song and Chorus)	C	(d to d)	1..Farnie	35
*Bitter Beer. g and Chorus)	F♯m	(c# to f#)	1..Lingard	40
*Bosom Friend. (Song and Chorus)	A	(e to e)	1..Lingard	40
*Chawles of the Hoxfords. (Character)	B♭	(f to g)	1..Braham	40
Captain Jinks. (Character)	A	(e to e)	1..Lingard	35
Coming from the Matinee. (Song and Chorus)	F	(c to f)	1..Fuller	35
Come down, Darling, do. (Song and Chorus)	C	(g to f)	1..Farnie	40
*Everybody's Friend. (Character)	A	(e to f#)	1..Lingard	40
Fifth Avenue. (Character)	A	(e to e)	1..Lingard	40
*Go Ahead. (Song and Chorus)	C	(b to e)	1..Farnie	40
*Grecian Bend. (Character)	A	(e to e)	1..Lingard	40
I'd like to be a Swell. (Song and Chorus)	B♭	(c to f)	1..Connolly	35
*Just the thing for Frank. (Character)	G	(d to d)	1..Batchelder	40
*Man with the Indian Drum. (Song and Chorus)	G	(d to e)	1..Farnie	35
*Mousetrap Man. (Song and Chorus)	D	(d to d)	1..Hughes	35
*Maid of the Mill	G	(d to e)	1..Farnie	35
*On the Beach at Long Branch. (Character)	A	(c# to f#)	1..Lingard	40
*Pal o' Mine. (Song and Chorus)	F	(e to e)	1..Farnie	35
*Riding on a Steamboat. (Song and Chorus)	A	(c# to e)	1..Farnie	40
Song of Conundrums. (Song and Chorus)	E♭	(eb to eb)	1..Eastburn	35
That's where the Laugh comes in. (Song and Chorus)	G	(d to e)	1..Eastburn	35
*Taffy was a Welchman. (Song and Chorus)	G	(f# to f#)	1..Connolly	40
*Tommy Dodd. (Character)	G	(d to d)	1..Clark	40
*Through Central Park	D	(c# to f#)	1..Lingard	40
*Up in a Balloon, Boys	B♭	(d to e)	1..Farnie	35
*Walking down Broadway	D	(f# to f#)	1..Lingard	40
Alice Medley	E♭	(b♭ to g)	2..Howson	50
*Bless you, Mollie dear	A♭	(eb to f)	2..Maeder	30
*Butterfly Song	F	(c to e)	2..Connolly	40
*Dear old Isle	F	(d to f)	2..Maeder	30
Fishes in the Sea	G	(d to e)	2..Thomas	40
*Fondly Loved	F	(c to f)	2..Maeder	30
*Get up Early	G♯m	(d to f)	2..Maeder	30
If Dad were only Rich. (Song and Chorus)	F	(d to f)	2..Fuller	35
*Kathleen Aroon	E♭	(d to f)	2..Maeder	30
Nobody Knows as I Know	D	(b to e)	2..Clay	40
*Rose of Tralee	F	(c to f)	2..Maeder	30
*Single Blessedness a Fib	F	(d to g)	2..Keller	40
*Take them Away, they'll Drive me Crazy. (Song and Chorus)	A	(e to f#)	2..Work	40

Irish and Dutch.

Are you there, Moriarty. (Song and Chorus)	G	(d to g)	1..Braham	40
Bold Hibernian Boys. (Song and Chorus)	B♭	(c to e)	1..Braham	40
Eily Machree	F	(d to f)	1..Braham	35
I'm tould you Carry a Pop. (Song and Dance)	D	(d to f)	1..Rooney	30
*Jardie O'Dowd	C	(c to f)	1..McNaughton	40
*Mulligan Guard. (Song and Chorus)	F	(c to g)	1..Braham	40
O'Reilly, your N. G.	D	(c# to e)	1..Rooney	30
Ould Hats of '98. (Song and Chorus)	A	(e to f#)	1..Hoffman	35
Old Ireland Boys, Hurrah! (Song and Chorus)	C	(c to e)	1..MacEvoy	35
*Patrick's Day Parade. (Song and Chorus)	G	(d to e)	1..Braham	35
*Regular Army, O. (Song and Chorus)	A	(c# to f#)	1..Braham	40
Tra-la-la-loo. (Song and Chorus)	F	(c to e)	1..Rooney	30
Finnigan's Wake	D	(d to e)	1..Glover	30
Swale Castle Garden	E	(c to f)	1..Ross	30
*King William's Muskadeers. (Character Song & Chorus)	F	(c to e)	1..Strandberg	35
*Were my Love a Sugar Bowl. (Song and Dance)	B♭	(c to f)	1..Waldauer	35
*Who's dot Knockin' on de Oudside Gate. (Character Duett)	A	(e to e)	1..Brinkworth	40
*Blarney	E♭	(eb to g)	2..Howson	40
*Bad Luck to the Day	F♯m	(c to f)	2..Maeder	30
*Cup of Tay	C♯m	(c to eb)	2..Maeder	30
*Eileen Asthore	A♭	(c to f)	2..Maeder	30
*Galway Meg	E♭	(e to e)	2..Maeder	30
*Irish Cupid	D	(b to g)	2..Maeder	30
*Kitty Dear	A	(c to e)	2..Maeder	30
*Molly Malone	D♭	(db to f)	2..Maeder	30
*Ould Cabin	F	(c to f)	2..Maeder	30
*Slashin' Blade	B♭	(d to f)	2..Maeder	30
*Twas only my Dhrame	D	(d to f#)	2..Maeder	30
*Whack for the Emerald Isle!	F	(c to f)	2..Maeder	30

Negro and Motto.

Acrobatic Nigs. (Song and Dance)	E♭	(d to f)	1..Zaulig	30
Billy Patterson	B♭	(d to g)	1..Emmett	35
*Down among de Sugar Cane. (Song and Chorus)	D	(c# to e)	1..Blake	40
Emancipation Day. (Song and Chorus)	C	(e to g)	1..Braham	35
Ginger Blues	D	(b to e)	1..Braham	40
*Maggie Judah. (Song and Chorus)	B♭	(f to b♭)	1..Grest	40
*Old Black Joe. (Song and Chorus)	D	(d to e)	1..Foster	40
*Slavery Days. (Song and Chorus)	B♭	(d to e)	1..Braham	40
*Under de Mango Tree. (Song and Chorus)	G	(d to g)	1..Grest	40
Black Brigade	B♭	(d to g)	1..Emmett	30
Creole Belle	F	(c to f)	1..Hubbard	35
Dandy Jim	F	(d to f)	1..Williams	25
High Daddy	A♭m	(c to f)	1..Emmett	30
*Pretty Darkie, don't say No	D	(d to e)	1..Farnie	40
*Ten little Niggers	G	(d to e)	2..Mason	40
Uncle Gabriel	F	(f to b♭)	1..Anon	40
Virginia Belle	B♭	(f to b♭)	1..Foster	30
*Do the Best you Can. (Song and Chorus)	C	(f to f)	1..Pratt	40
Down in a Coal Mine	D	(d to e)	1..Goggegan	30
King Gold. (Song and Chorus)	F	(c to d)	1..Webb	30
Money the God of the Purse	D	(d to f#)	1..Braham	30
Put your Shoulder to the Wheel. (Song and Chorus)	A	(c# to e)	1..Hobson	40
Toil until you Prosper. (Song and Chorus)	F	(c to c)	1..Webb	30
These Men have got no Feeling	F	(a to c)	1..Zaulig	30

Song and Dance.

*As she went Passing by	E♭	(d to f)	1..Howard	40
*As we Parted at the Gate	F	(d to f)	1..Howard	40
*As Pretty as a Pink	G	(d to g)	1..Howard	40
*Boot Black	F	(c to f)	1..Braham	40
Briar	E♭	(d to f)	1..Maas	35
*Dashing Dolly Varden	F	(e to g)	1..Fiske	50
Dashing Gay Brunette	G	(c# to e)	1..Tannenbaum	30
*Dare Devil Dick	G	(d to d#)	1..Howard	35
Golden Showers	A♭m	(d# to f)	1..Maas	35
Happy little Flip-flaps	E♭	(f to f)	1..Brinkworth	35
Meet me when the Dew is on the Roses	D	(c to d)	1..Kennedy	30
*Way my Daddy went	A♭	(g to eb)	1..Howard	35
Little Matilda Jane	G	(d to g)	1..Lander	35
Dew d'Andes	C	(d to e)	1..Bishop	35
*Flirting in the Twilight	G	(d to g)	1..Braham	40
*Fascinating Little Man	E♭	(c to g)	1..Operti	40
*Silver Slipper	E♭	(c to f)	1..Tucker	40
*You're the Idol of my Heart	A♭	(e to f)	1..Braham	40
*Were my Love a Sugar Bowl	B	(c to f)	1..Waldauer	35

Scanning Target

Edison Sheet Music

Item no.: **100004851**

Title: **The bunch o' berries**

Box no. and finding aid no.: 9/571

Cover to be scanned in color: ND

Contact: Karen Lund, x70156
Lauren Woodis, x73939
Pat Padua, x75904