No

GEMS OF MUSIC

C - OCT 30
Copy — 1973

VOCAL.

Ashes of Roses	Morton.	40
Baby's Lullaby	Mehden.	40
Bells We Loved in Childhood	Mills.	40
Blue-Eyed Bess	Perkins.	40
Bright-Eyed Sweet Elaine, S. & D.	Sorg.	40
California	Wright.	25
Call for I Wait Love	Bishop.	40
Come Back to Me	Bishop.	40
Climb Old Jacob's Ladder	Sawyer.	40
Darkies on the Levee	Carnes.	25
Dear Old Times, (The)	Bishop.	40
Guess, Guess who's She	Rosenberg.	40
I'll Return	Neumann.	40
Little Fishermaiden	Waldmann.	40
Looking Backward or the Waltz of Broken Love	Derfla.	40
My Mother's Hand	Bishop.	40
May Morning	Ruff.	40
My Mariner	Perkins.	50
Mother's Farewell Blessing	Bray.	40
1909	Reed.	40
Oh! Peter go Ring dem Bells	Carnes.	25
Passing Away	Rosenberg.	40
Springtime is Coming	Mehden.	50
Stars at Bedtime	Cudieux.	40
Softly, Willie, Mother's Dying	Sorg.	40
Swing Low, Sweet Chariot	Carnes.	25
Sweet Autumn Dreams	Mehden.	50
Sweet Mooneyville	Reed.	40
Tomale Song	Reed.	40
To Amarillis, Duett	Sorgé.	50
Unforgotten	Bishop.	40
Winsome Little Nell	Mills.	40
What Shall we Name our Darling	Sorg.	40
When the Lilac is in Bloom	Mehden.	50
When can I Call You my Own	Wilson.	40
We'll Cross de Ribber ob Jordan	Carnes.	25

INSTRUMENTAL.

A B C Lancers	Mehden.	50
Alphonso March	Mills.	25
Arvilla Rondo	Mills.	30
Bella Polka Mazurka	Waldteufel.	40
Belle Julie La	Rosenberg.	40
Belle Californienne La	Rosenberg.	50
Baby's Lullaby Waltz	Northrup.	60
Bells we Loved March	Mills.	40
Enchantment Schottische	Neumann.	40
Ingwert Schottische	Mills.	30
In the Twilight Gavotte	Oettl.	40
Jockey Club March	Conchois.	50
Kentucky Jubilee Singers' Schottische	Carnes.	40
Lillian Waltz	Albright.	30
Love Among the Sage Brush	Kaiser.	40
Martha	Dorn.	60
Mariner's Return Waltz	Granger.	40
Marche des Aesthetes	Rosenberg.	40
My Birthday, Chanson Parole	Rosenberg.	40
My Own Waltz	Meder.	40
Myrtle Waltz	Compton.	25
Montana Waltzes	Rosenberg.	40
Mikado Lancers	Mehden.	50
Mother Goose Waltzes	Mehden.	50
Military, Schottische	Send.	40
Military, Orchestra		75
Military, Band		50
Military, Guitar		25
Military, Banjo		25
Military, Zither		25
Military, Violin		10
Military, Violin and Piano		40
Military, Mandoline and Piano		40
Minnie Warren Waltz	Hortes.	75
Nina Waltz	Mills.	30
Polish Dance	Scharwenka.	40
Power of Love Waltzes	Laurent.	40
Prima Vista Waltz	Troyer.	40
Pohono Lancers	Mehden.	50
Rag Baby Schottische	Zora.	40
Recuerdos Mazurka	Curti.	40
Stephanie Gavotte, Piano	Cabuilka.	40
Stephanie Gavotte, Guitar	Romero.	25
She—ottische	Northrup.	40
Such as Thou	Waldmann.	25
Serenata	Moszkowski.	40
Spider and the Fly Trans	Rosenberg.	50
Theodora Schottische	Northrup.	45
Tarantelle (Pasmore)	Kohler.	75
Terra Cotta Lancers	Neumann.	50
Universal Hop	Mehden.	40
Yosemite Schottische	Walls.	40
Ye Bachelor's Yorke	Raimond.	40

SAN FRANCISCO
L. BUDD ROSENBERG, Music Publishing House.

LITH H.S. CROCKER & CO.

OH PETER GO RING DEM BELLS!

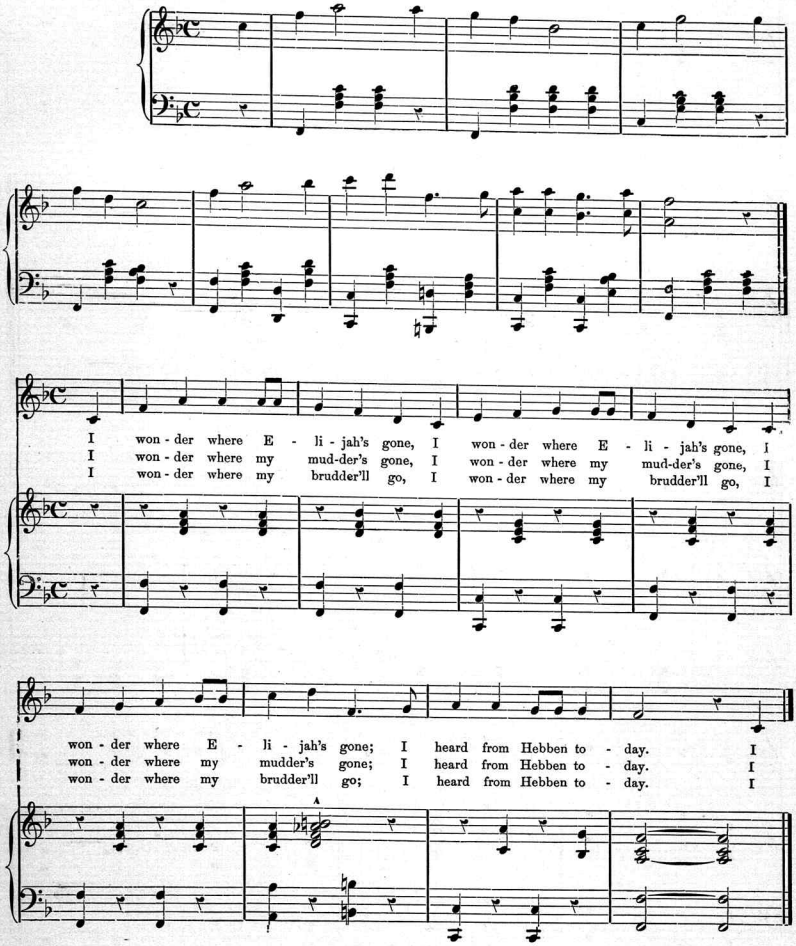

COPYRIGHT MDCCCLXXXIII, BY A. L. BANCROFT & CO.
COPYRIGHT MDCCCLXXXVIII, BY L. BUDD ROSENBERG.

heard from Hebben to - day, I heard from Hebben to - day, I
heard from Hebben to - day, I heard from Hebben to - day, I
heard from Hebben to - day, I heard from Hebben to - day, I

thank de Lord and lub him too, I heard from Hebben to - day.
thank de Lord and lub him too, I heard from Hebben to - day.
thank de Lord and lub him too, I heard from Hebben to - day.

GRAND CHORUS.

Oh Pe - ter go ring dem bells, Pe - ter go ring dem bells, Oh

Pe - ter go ring dem bells, I heard from Hebben to - day.

Repeat this Chorus.

Scanning Target

Edison Sheet Music

Item no.: 100005011

Title: Oh! Peter go ring dem bells

Box no. and finding aid no.: 12/839

Cover to be scanned in color: no

Contact: Karen Lund, x70156
Lauren Woodis, x73939
Pat Padua, x75904