IT TAKES A LITTLE RAIN WITH THE SUNSHINE TO MAKE THE WORLD GO ROUND

BY THE WRITERS OF "THE TRAIL OF THE LONESOME PINE"

WORDS BY
BALLARD MACDONALD
MUSIC BY
HARRY CARROLL

Published by
Shapiro, Bernstein & Co.
MUSIC PUBLISHERS
Cor. Broadway & Thirty Ninth Street,
New York.

(Respectfully dedicated to Miss Ethel Green)

It Takes A Little

Rain With The Sunshine

To Make The World Go Round

Words by
BALLARD MACDONALD

Music by
HARRY CARROLL

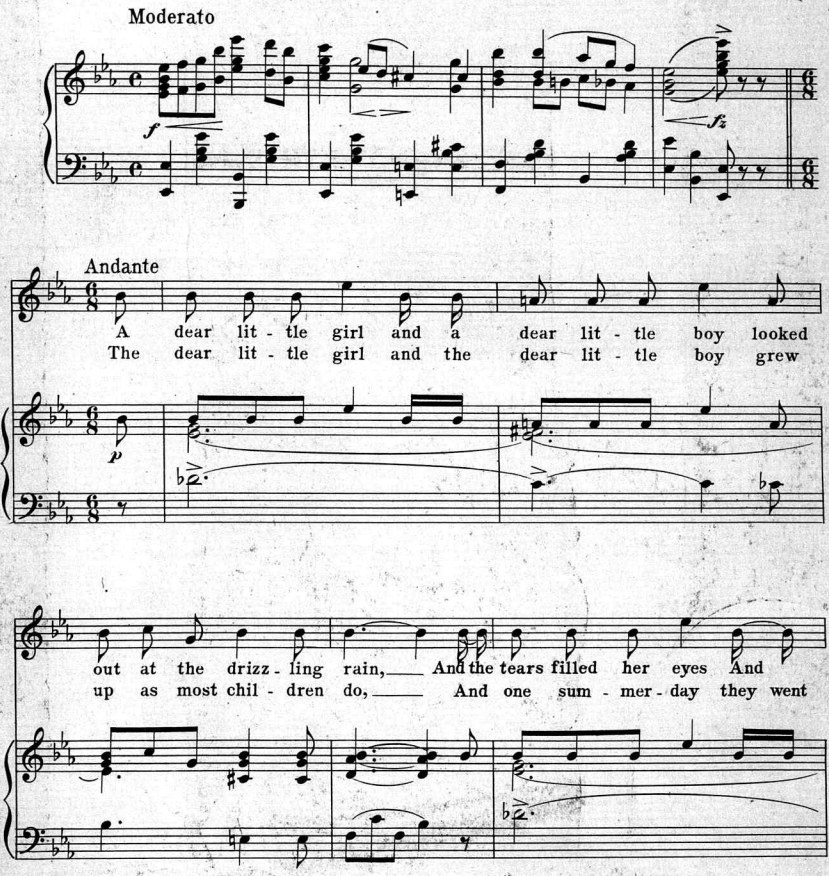

Copyright 1913 by Shapiro, Bernstein & Co. Inc. Broadway & 39th St., N.Y.
International Copyright Secured *All Rights Reserved*

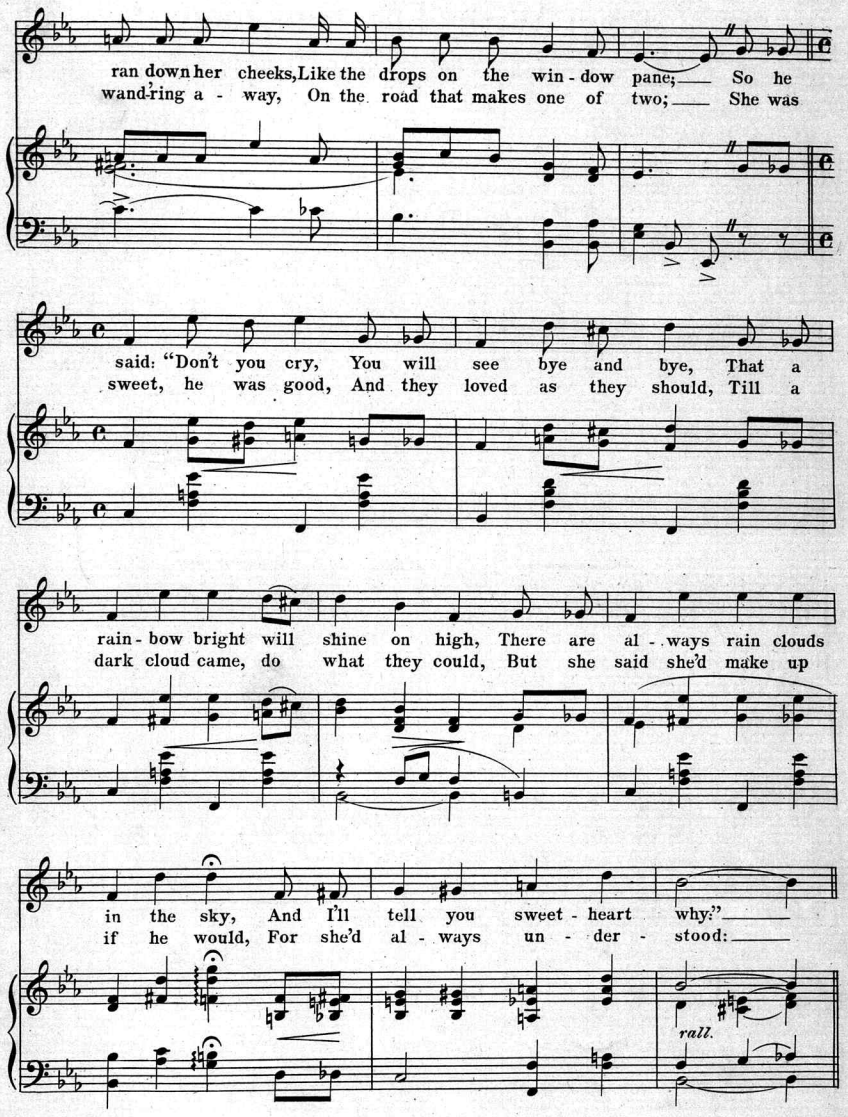
ran down her cheeks, Like the drops on the win - dow pane; So he
wand-ring a - way, On the road that makes one of two; She was
said: "Don't you cry, You will see bye and bye, That a
sweet, he was good, And they loved as they should, Till a
rain - bow bright will shine on high, There are al - ways rain clouds
dark cloud came, do what they could, But she said she'd make up
in the sky, And I'll tell you sweet - heart why:"
if he would, For she'd al - ways un - der - stood:
rall.

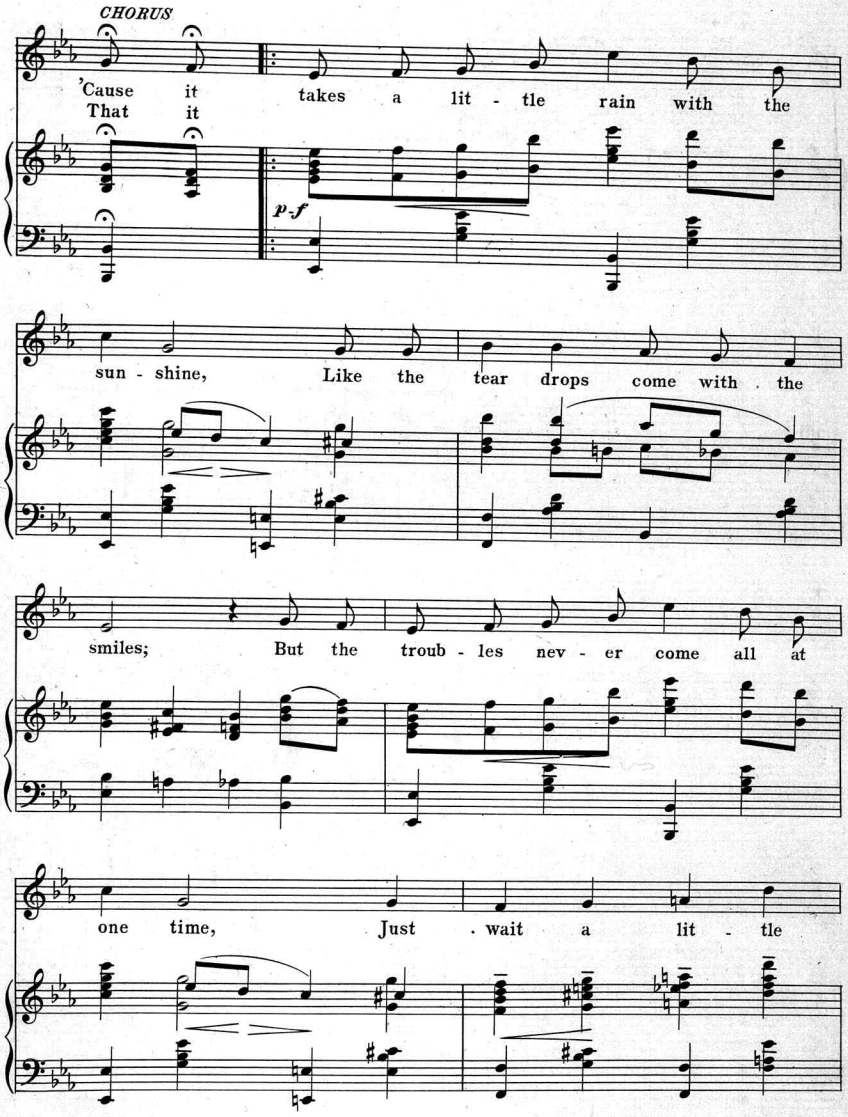
CHORUS
'Cause it takes a lit - tle rain with the
That it
p-f
sun - shine, Like the tear drops come with the
smiles; But the troub - les nev - er come all at
one time, Just wait a lit - tle

while, re - mem - ber, Flow - ers could - n't grow with - out

rain, dear, Hap - pi - ness we share with the

pain, dear, 'Cause it takes a lit - tle rain with the sun - shine To

make the world go round. 'Cause it round.

fz

TELLER, SONS & DORNER. NEW-YORK.

JUST OFF THE PRESS

THE GEM DANCE FOLIO FOR 1913

THE BEST OF THE GEM SERIES

Have You Had The "GEM FOLIO" of 1912

CONTENTS

Good-Bye Rose	Waltzes	Burkhart & Ingraham
The Gaby Glide	Medley Barn Dance	Louis A. Hirsch
Let Me Be The First One Dearie	Medley Barn Dance	Bryan & Fischer
That Baboon Baby Dance	Medley Two-step	Oppenheim & Cooper
Pollywogg Wiggle	Medley Two-step	Selden, Bryan & Fischer
My Sumurun Girl	Medley Two-step	Louis A. Hirsch
Way Down on Sunny Tampa Bay	Medley Two-step	Goetz & Gideon
A Little Bit of Irish	Medley Waltz	Kahn & Le Boy
You May Be Irish, Murphy, But I Think That You're In Dutch	Medley Waltz	Bryan & Fischer
Make Me Love You Like I Never Loved Before	Medley Two-step	Bryan & Fischer
I've Got a Ragtime Bee in My Bonnet	Medley Two-step	Gilbert & Migliaccio
Come Back Marguerite	Medley Waltz	Bryan & Fischer
Tell Me Again You Love Me	Medley Waltz	Shields & Yosco
Big Blonde Baby	Medley Two-step	Bryan & Fischer
Loving Chimes	Medley Two-step	Havez, Donnelly & Blyler
The Garden of Allah	Medley Waltz	Robert A. Keiser
I've Got a Girl From My Home Town	Medley Waltz	David Roth
Roo-Ti-Toot (On Your Ragtime Flute)	Medley Schottische	Oppenheim & Cooper
The Turkey Gobbler's Ball	Medley Schottische	Havez, Donnelly & Blyler
Roll Me Around Like a Hoop, My Dear	Medley Waltz	Bryan & Fischer
Carmia	Medley Waltz	Selden & Gideon
How Do You Do, Miss Ragtime	Medley Schottische	Louis A. Hirsch
Sally	Medley Schottische	Havez, Donnelly & Blyler
Billy's Melody	Medley Barn Dance	Gilbert & Cooper
Dat Lovin' Touch	Medley Barn Dance	Lewis & Bennett
Somehow, Sometime, Someplace	Medley Waltz	Louis A. Hirsch
There's a Little Girl That's Lonesome (In My Old Kentucky Home)	Medley Waltz	Oppenheim & Cooper
I'll Never Have Another Pal Like Mary Mine	Medley Two-step	Oppenheim & Cooper
Sarah's Hat	Medley Two-step	Jerome & Schwartz
Ragtime Nick	Medley Gavotte	Morgan & Breuer
Every Moment You're Lonesome I'm Lonesome Too	Medley Gavotte	Grossman & Richmond
If All The Girls In All This World Were Just as Nice as You	Medley Waltz	Goodhart & Fischer
Come Love and Play Peek-a-boo	Medley Waltz	Jerome & Schwartz
Just For You Sweetheart	Medley Waltz	Whitson & Bela Laszky
When a Girl Whose Heart is Breaking Loves a Boy Who Does Not Care	Medley Waltz	Oppenheim & Cooper
Oriental Rose	Medley Polka	Louis A. Hirsch
My Heart Keeps Right on Beating	Medley Polka	Kahn & Le Boy
Lancers of the Best Numbers		Eugene Platzmann

For Sale Where Music Is Sold, or Sent for 35 Cents in Stamps

CORNER OF BROADWAY AND 39th STREET

COPYRIGHTED AND PUBLISHED BY

Shapiro Music Publishing Co.

MUSIC PUBLISHERS

NEW YORK CITY

IT TAKES A LITTLE RAIN WITH THE SUNSHINE TO MAKE THE WORLD GO ROUND

BY THE WRITERS OF "THE TRAIL OF THE LONESOME PINE"

OCT 30 1973

WORDS BY
BALLARD MACDONALD
MUSIC BY
HARRY CARROLL

Published by Shapiro, Bernstein & Co. MUSIC PUBLISHERS
Cor. Broadway & Thirty Ninth Street
New York

IT TAKES A LITTLE RAIN WITH THE SUNSHINE TO MAKE THE WORLD GO ROUND

BY THE WRITERS OF "THE TRAIL OF THE LONESOME PINE"

WORDS BY
BALLARD MACDONALD
MUSIC BY
HARRY CARROLL

Published by
Shapiro, Bernstein & Co.
MUSIC PUBLISHERS
Cor. Broadway & Thirty Ninth Street
New York.

Scanning Target

Edison Sheet Music

Item no.: **100005026**

Title: **It takes a little rain with the sunshine**

Box no. and finding aid no.: 12/854

Cover to be scanned in color: yes, all

Contact: Karen Lund, x70156
Lauren Woodis, x73939
Pat Padua, x75904

-scan top copy fully,
bottom two covers only