NO

No

63

3- OCT 30
C. 1973

# JACK AND I

## SONG

BY

## Alfred Cellier.

NEW YORK.
C. H. DITSON & Co. 711 BROADWAY.
BOSTON, O. DITSON & CO. 711 Broadway.
PHILA. J. E. DITSON & CO. Succrs to Lee & Walker.
Cinn, J. Church & Co. Boston, J. C. Haynes & Co. Chicago, Lyon & Healy

# JACK AND I.

ALFRED CELLIER.

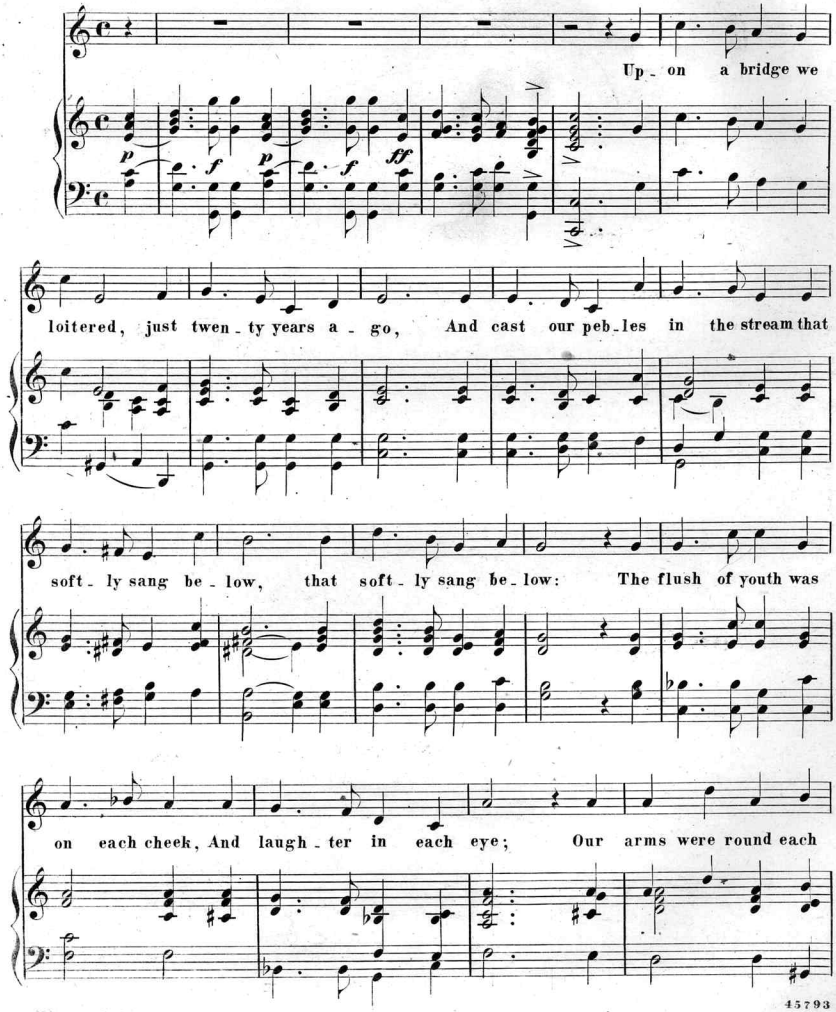

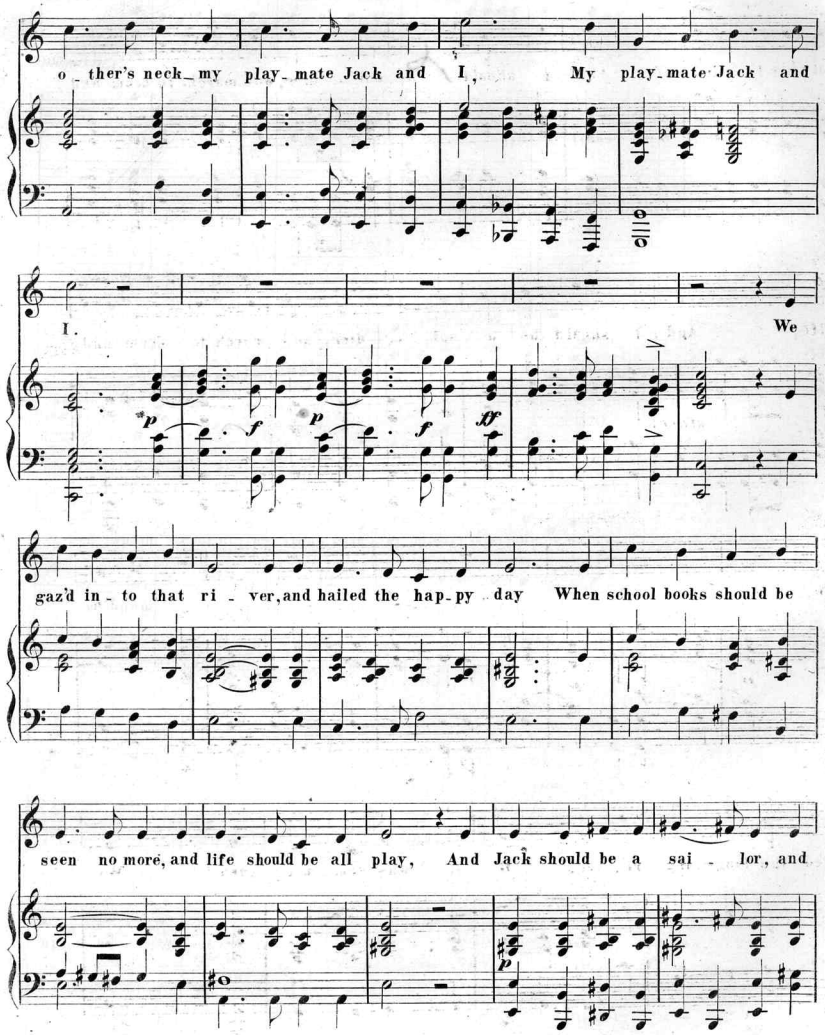
o - ther's neck my play- mate Jack and I, My play- mate Jack and
I. We
gaz'd in - to that ri - ver, and hailed the hap- py day When school books should be
seen no more, and life should be all play, And Jack should be a sai - lor, and

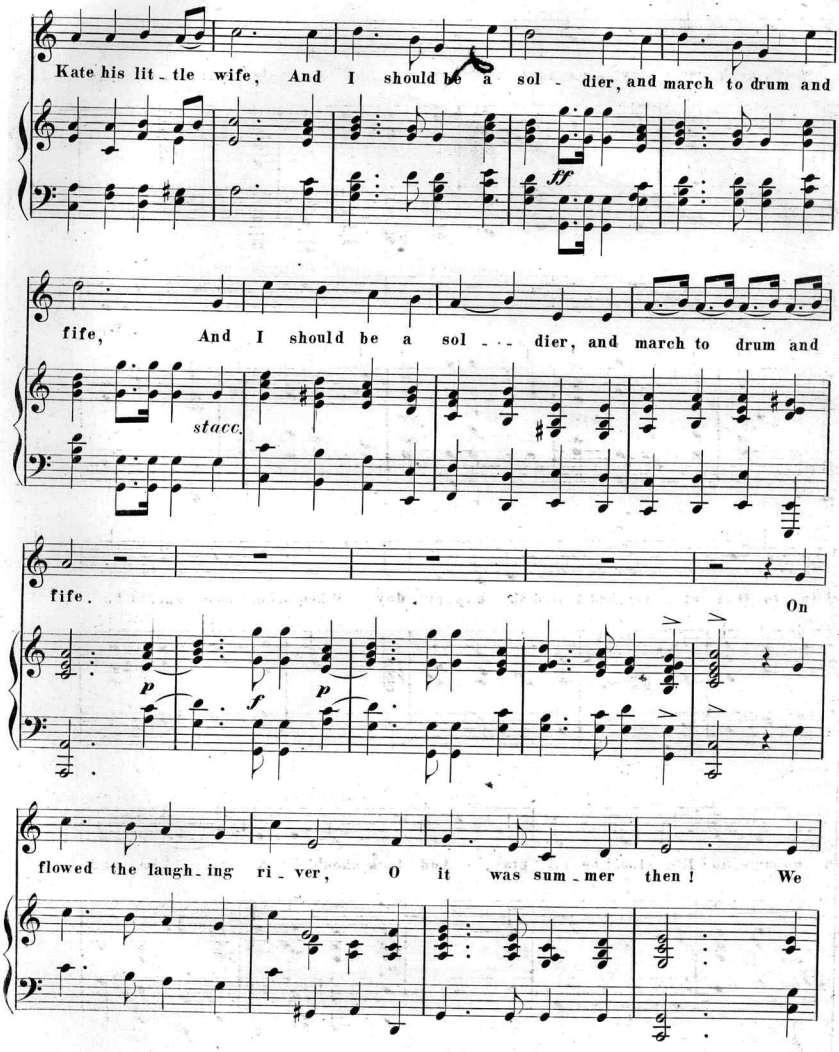
Kate his lit - tle wife, And I should be a sol - dier, and march to drum and
ff
fife, And I should be a sol - - - dier, and march to drum and
stacc.
fife. On
p
f
p
flowed the laugh - ing ri - ver, O it was sum - mer then! We

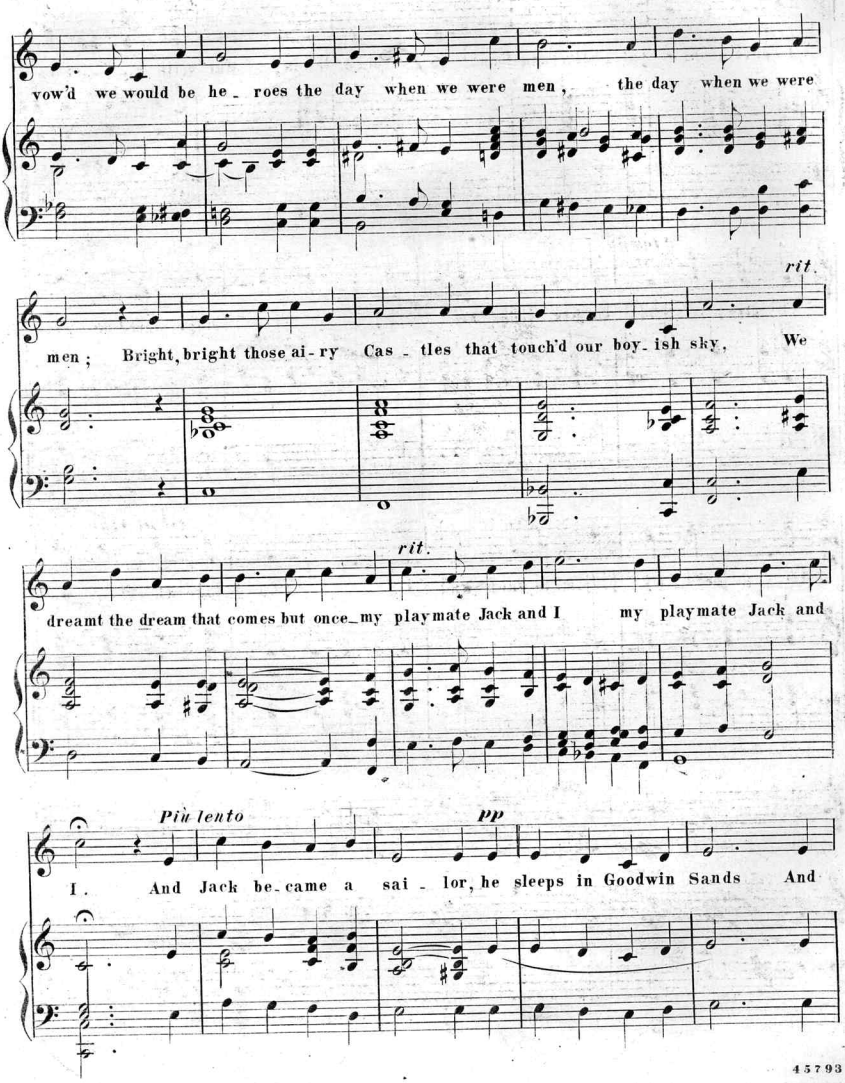
vow'd we would be he_ roes the day when we were men, the day when we were
rit.
men; Bright, bright those ai-ry Cas_tles that touch'd our boy_ish sky, We
rit.
dreamt the dream that comes but once_my playmate Jack and I my playmate Jack and
Più lento
pp
I. And Jack be_came a sai_lor, he sleeps in Goodwin Sands And

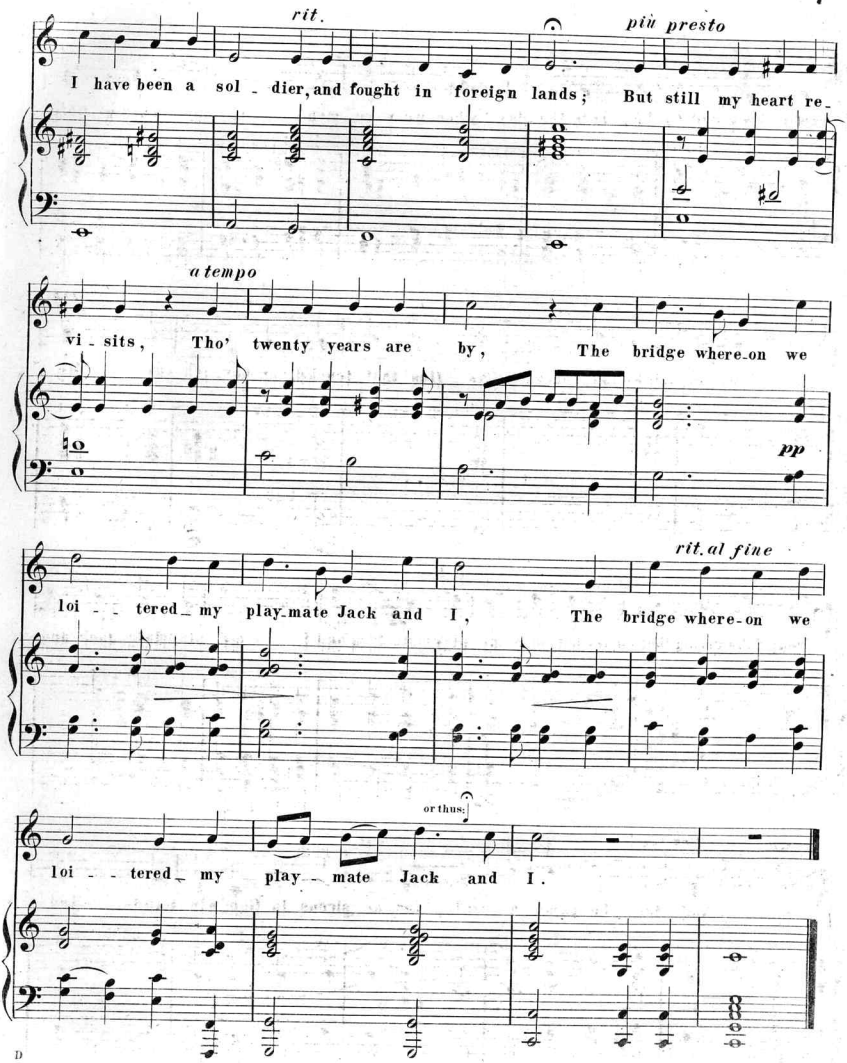
rit.
più presto
I have been a sol - dier, and fought in foreign lands; But still my heart re-
a tempo
vi - sits, Tho' twenty years are by, The bridge where-on we
pp
rit. al fine
loi - - tered my play-mate Jack and I, The bridge where-on we
or thus:
loi - - tered my play - mate Jack and I.

# Scanning Target

## Edison Sheet Music

**Item no.:** **100005068**

**Title:** **Jack and I**

**Box no. and finding aid no.: 13/896**

**Cover to be scanned in color:** ND

Contact: Karen Lund, x70156
Lauren Woodis, x73939
Pat Padua, x75904