WHEN YOU COME BACK

AND YOU WILL COME BACK, THERE'S THE WHOLE WORLD WAITING FOR YOU.

MARCH SONG

3 - OCT
Copy 1973

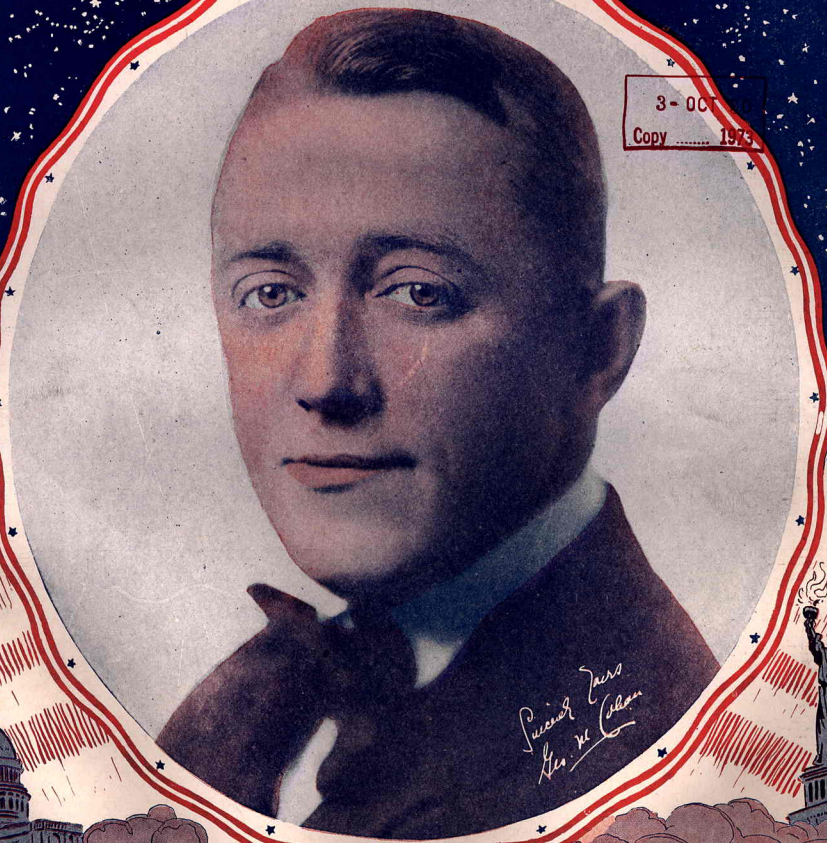

WORDS AND MUSIC BY

GEORGE M. COHAN

Writer of "OVER THERE". "THE GRAND OLD FLAG" *Etc. Etc.*

M. WITMARK & SONS
NEW YORK CHICAGO PHILADELPHIA BOSTON

Dedicated to my friend George Macfarlane

When You Come Back

And You Will Come Back, There's The Whole World Waiting For You

Words and Music
By GEORGE M. COHAN

Brightly *(Not too fast)*

f

From 'Fris - co Bay to old Broad - way, To - day all
It's rum, tum, tum, the fife and drum, So march in

ff

p

o - ver the U. S. A., We know we're fight - ing the foe. So we
time for the time has come To smash right thru with a bang. With the

all stand stead - y and read - y to go, We know no fear, we know no
same old spir - it when lib - er - ty rang, To win, be - gin to rush right

tear, And all we hear is the Yank - ee cheer. I heard a
in, And fly our flag o - ver old Ber - lin. Let's let our

Food
WILL WIN THE WAR
Don't waste it.

Copyright MCMXVIII by M.Witmark & Sons
International Copyright Secured

girl - ie say · to her boy as he marched a - - way: _____
mes - sage be to the Yank - ee a - cross the sea: _____

REFRAIN Brightly *(But not fast)*

When you come back, yes, when you come back, You'll hear the Yank-ee cry, "At - a boy,

Jack!" And when you re - turn re - mem-ber to bring Some lit - tle thing that you

get from the king. And drop me a line from Ger - man - y, Do,

Yank-ee Doo-dle, do; _____ When you come back, And you will come back, There's the

1. whole world wait - ing for you.

2. When whole world wait - ing for you. _____

Food
WILL WIN THE WAR
Don't waste it.

M.W.&SONS 15817-2

KISS ME AGAIN

LYRIC BY HENRY BLOSSOM AND THE SWEETEST MELODY EVER WRITTEN BY VICTOR HERBERT

ORIGINALLY INTRODUCED BY THE WELL KNOWN PRIMA DONNA FRITZI SCHEFF IN THE DELIGHTFUL COMIC OPERA MLLE. MODISTE

It is Still Being Featured by Her and Hundreds of Others

ONE OF THE MOST BEAUTIFUL SONGS IN

THE WITMARK BLACK AND WHITE SERIES

PUBLISHED AS FOLLOWS

SOLO, FOUR KEYS—F, (a to f) G, (b to g) A, (c♯ to a) Bb, (d to bb) - 60c. each, NET

DUET, in A, Soprano or Tenor (c♯ to a) lead and Contralto or Baritone (a to g♯) - 75c. NET

OCTAVO—OR MIXED VOICES - 25c. NET

WALTZ, for PIANO, - - 60c. NET

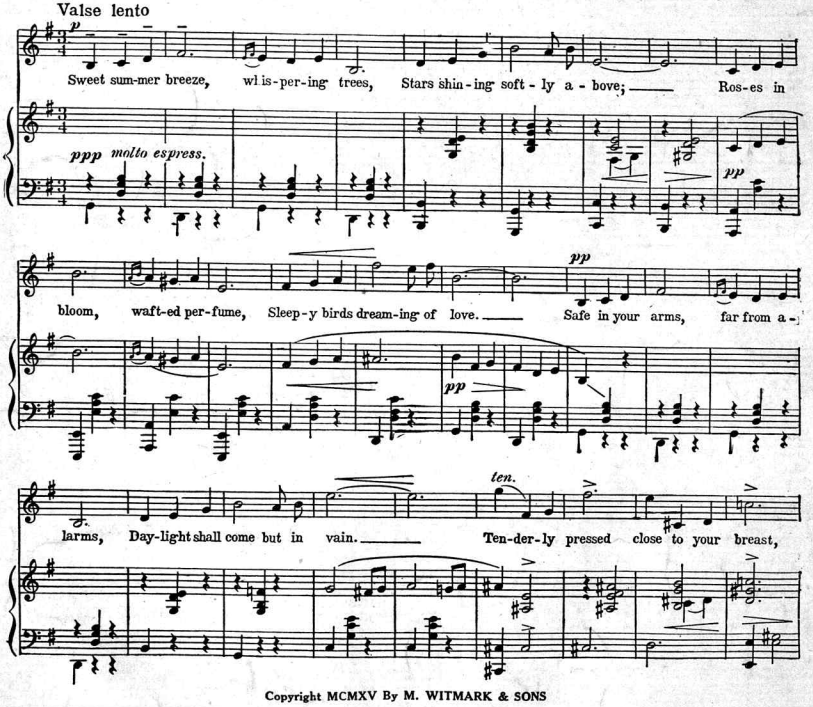

Copyright MCMXV By M. WITMARK & SONS

THE ABOVE CAN BE HAD WHEREVER MUSIC IS SOLD OR OF THE PUBLISHERS

M. WITMARK & SONS — WITMARK BUILDING — NEW YORK

Price, Solo 60c. NET Duet 75c. NET Octavo for Mixed Voices 25c. NET Waltz for Piano 60c. NET

If you are interested in Beautiful Songs (Sacred or Secular) send for our Catalog containing complete Poems and Thematic quotations from some of the most beautiful numbers in the well-known

WITMARK BLACK AND WHITE SERIES

SEND STAMP FOR POSTAGE

Scanning Target

Edison Sheet Music

Item no.: **100005161**

Title: **When you come back**

Box no. and finding aid no.: 15/1040

Cover to be scanned in color: yes

Contact: Karen Lund, x70156
Lauren Woodis, x73939
Pat Padua, x75904