# ON MOBILE BAY

3 - OCT 30
Copy 1973

Words by
Earle C. Jones

Music by
Chas. N. Daniels

5

Jerome H. Remick & Co. Detroit, New York

# On Mobile Bay.

Words by
EARLE C. JONES.

Music by
CHAS. N. DANIELS.

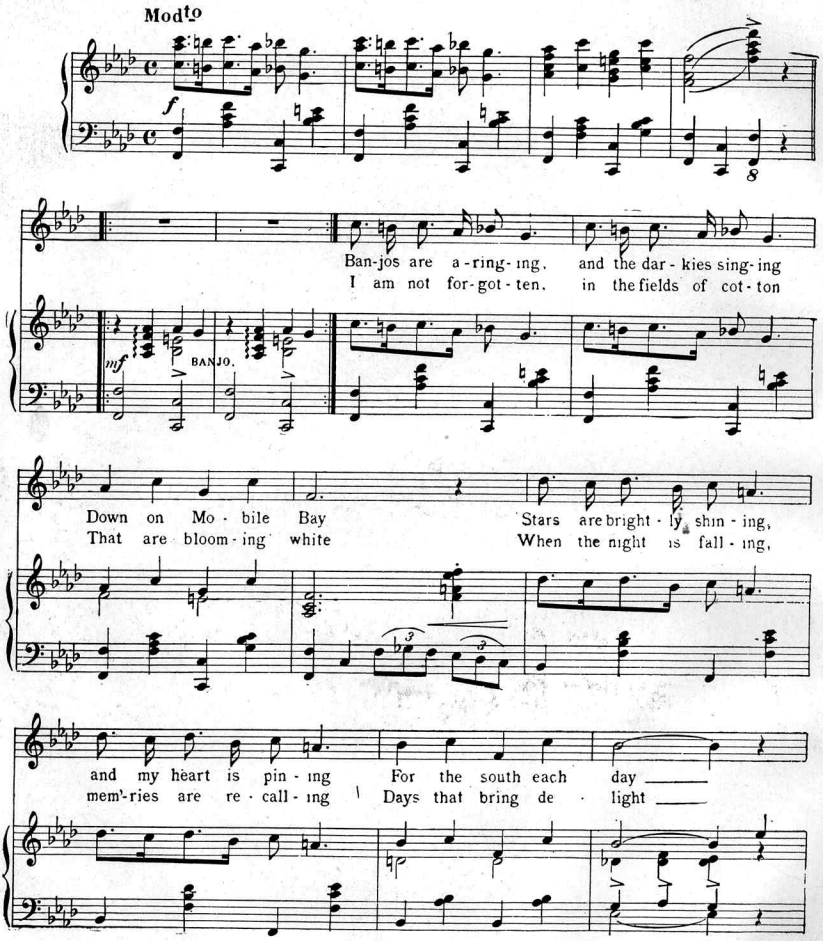


Copyright MCM X by JEROME H REMICK & Co.
Copyright Canada, MCM X by JEROME H. REMICK & Co.
Propiedad para la Republica Mexicana de Jerome H. Remick & Co., Detroit y New York Depositada conforme a la ley.

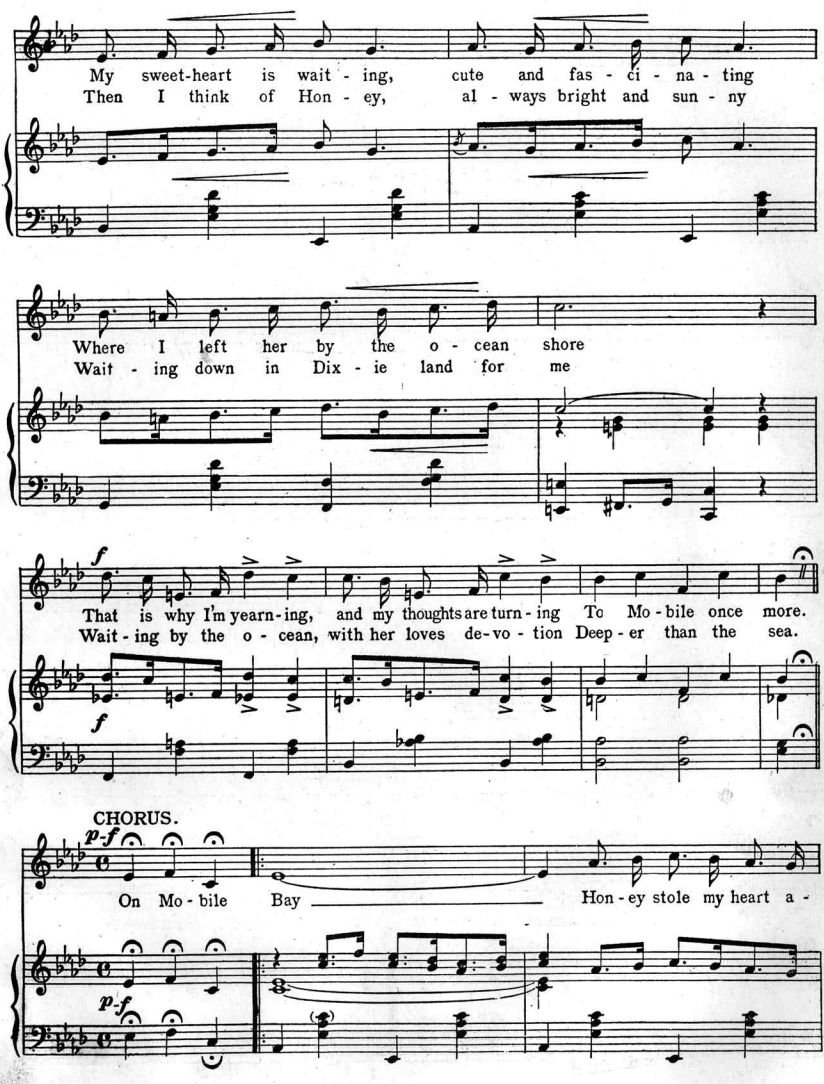
My sweet-heart is wait - ing, cute and fas - ci - na - ting
Then I think of Hon - ey, al - ways bright and sun - ny
Where I left her by the o - cean shore
Wait - ing down in Dix - ie land for me
f
That is why I'm yearn-ing, and my thoughts are turn - ing To Mo - bile once more.
Wait - ing by the o - cean, with her loves de-vo - tion Deep - er than the sea.
f
CHORUS.
p-f
On Mo - bile Bay Hon - ey stole my heart a -
p-f



4342 15

way Be-side the sea When she gave a lov-ing

kiss to me. She said "Good - bye" While the moon was shin-ing

high On the dream-ing, beam-ing, gleam-ing Mo-bile

1 2

Bay. On Mo-bile Bay.

*fz*

# On Mobile Bay

Quartett for Male or Mixed Voices

CHORUS
*Melody alternated*

Arr. by RIBE DANMARK

TENOR I
*Male Quartett Only*

TENOR II
*Sopr.*
*Alto*

BARITONE
*Tenor*

BASS
*Bass*

On Mo-bile Bay Hon-ey stole my heart a-way

On Mo-bile Bay Hon-ey stole my heart a-way

On Mo-bile Bay Hon-ey stole my heart a-way

Be-side the sea kiss to

Be-side the sea When she gave a lov-ing kiss to

Be-side the sea

*Kiss* me. She said "Good-bye" While the moon was shin-ing

*f* *Kiss* me. She said "Good-bye" While the moon was shin-ing high

*f* She said "Good-bye" While the moon was shin-ing

CODA

high. On the dream-ing, beam-ing, gleam-ing, Mo-bile Bay Mo-bile Bay.

On the dream-ing, beam-ing, gleam-ing, Mo-bile Bay. Mo-bile Bay.

high

Copyright MCMX by JEROME H. REMICK & Co, New York & Detroit.

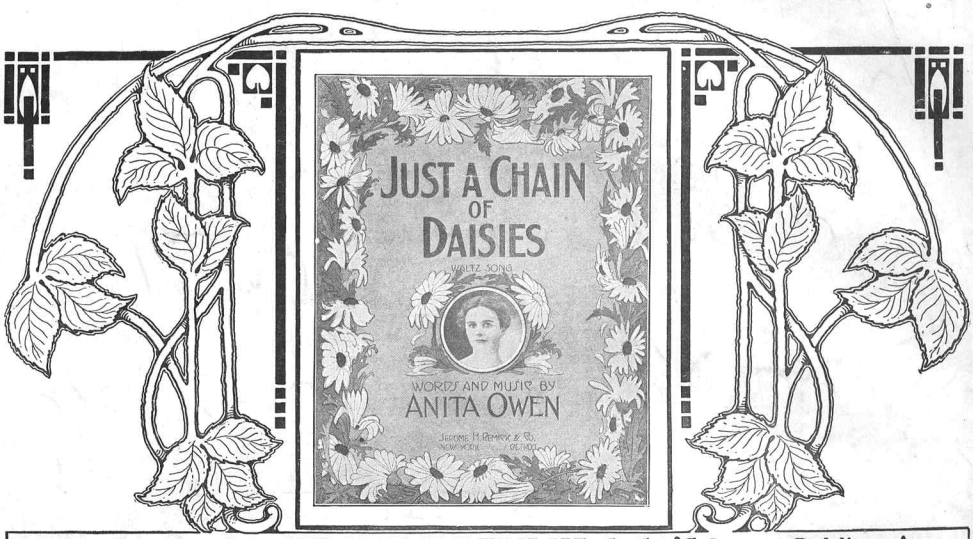


# Ask Your Dealer for JEROME H. REMICK & CO'S. Latest Publications

## New Song Hits

My Irish Dearie
When My Dark Diana Dreams of Me
Casey
Naughty, Naughty, Naughty
Just a Chain of Daisies
All Good American Names
Who Are You With Tonight
On Mobile Bay
We've Kept the Golden Rule
Silver Bell
Oh, You Dream
Sweet Red Roses
Love Dreams
Cavalier' Rustican'
What's the Matter with Father?
Daisies Won't Tell
I Won't be Back Till August
I'm Afraid of You
Sugar Moon
Put on Your Old Grey Bonnet
By the Light of the Silvery Moon
Moving Day in Jungle Town
Garden of Roses
Chanticleer
If My Dream of You Came True
Get a Girl
The Vale of Dreams
There's a Girl Up in the Moon
Be Careful How You Handle Me
I'd Like to Tell Your Fortune, Dearie
King Chanticleer
Any Place is Heaven When You're with the Girl You Love
Maybe You're Not the Only One Who Loves Me

Performing rights reserved

## Just A Chain Of Daisies

Waltz Song

Words and Music by
ANITA OWEN

REFRAIN

Just a chain of dai - sies I have tied for you,

And a lit - tle se - cret I have tied there, too;

You have guessed—I love you, If you doubt me though

Ask the dai sies, They will tell you so

Copyright MCMXI by JEROME H. REMICK & Co., New York & Detroit.
Copyright, Canada, MCMXI by Jerome H. Remick & Co.
Propiedad para la Republica Mexicana de Jerome H. Remick & Co., New York y Detroit. Derechos conforme a la leg

## Instrumental Hits

Royal Flush
The Aviator
Anoma
Chatter-Box-Rag
Rig-a-ma-role-Rag
Sneaky Shuffles
Polaire Waltzes
Maxine Waltzes
Chanticleer-Rag
Southern Symphony
Silver Bell
The Georgia Rag
Cupid's Patrol
Woodland Dove
The Sea Shell
Crocus
Daughters of the American Revolution
Dorothy Waltz
Garden of Dreams Waltz
Honey Rag
Indian Summer
Love's Serenade
Mop Rag
Poker Rag
Black and White
Easter Lillies
Wiggle Rag
Valse Mignon
Azure Skies
Zamora Waltz
Funny Bones
Happy Days Waltz
Fire-fly
Twilight Serenade

Write for Illustrated Catalogue

**JEROME H. REMICK & CO.**
MUSIC PUBLISHERS
DETROIT — NEW YORK

Always Good

JEROME H. REMICK PRINTING CO., DETROIT.
4242 15

# Scanning Target

## Edison Sheet Music

**Item no.:** **100005342**

**Title:** **On Mobile bay**

**Box no. and finding aid no.: 18/1238**

**Cover to be scanned in color:** yes.

Contact: Karen Lund, x70156
Lauren Woodis, x73939
Pat Padua, x75904