NO

3 - OCT 3 0
Copy 1973

Hold out dat Light!

Comic Song and Chorus

By GUSSIE L. DAVIS.

4

PUBLISHED BY CHAS. W. HELD. BROOKLYN, N.Y.

NEW YORK: C. H. DITSON & Co.

CHICAGO: LYON & HEALY.

Copyright. MDCCCXCI, by Chas. W. Held.

HOLD OUT DAT LIGHT!

COMIC SONG AND CHORUS.

Words and Music by GUSSIE L. DAVIS.

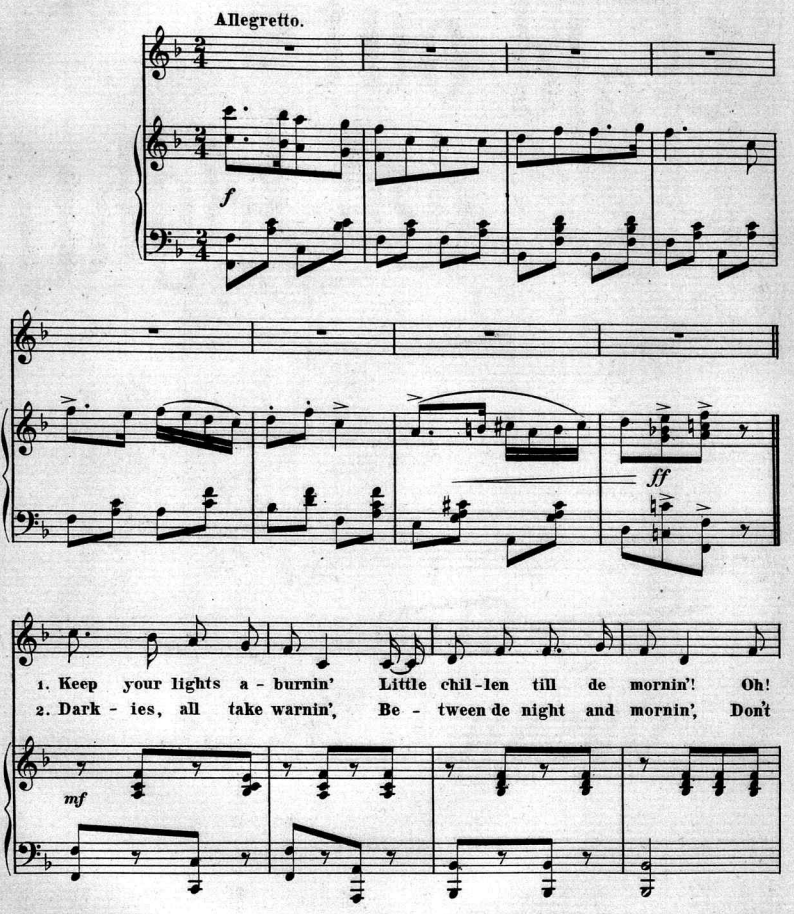

Copyright MDCCCXCI by CHAS. W. HELD.

let your gar- ments all be nice and bright! ..... If you
pes - ter round your neighbors chick-en roost! ..... If old

want to be an an-gel, A hap-py dark- ey an - gel, And
Sa - tan he should nab you, Oh! goodness, if he grab you, Your

be transformed from black-folks in - to white! .....
chanc-es am so slim for git - tin' loose! .....

CHORUS.

Den hold out dat light! Hold out dat light!

mf

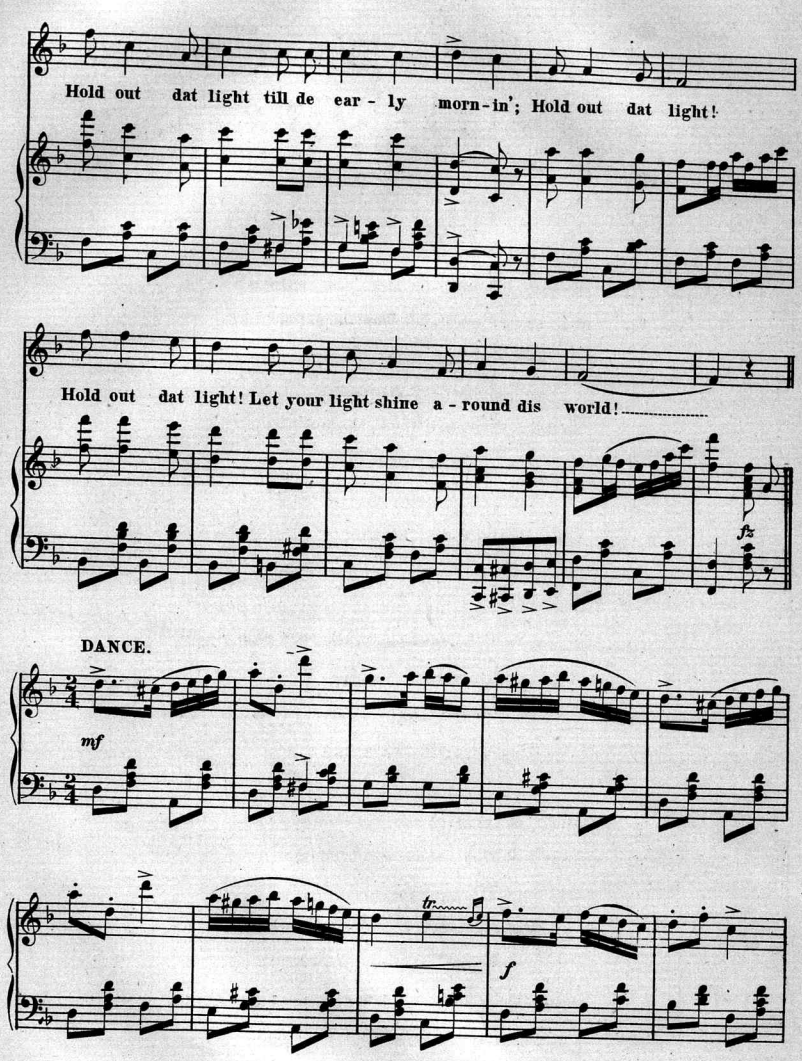
Hold out dat light till de ear - ly morn - in'; Hold out dat light!
Hold out dat light! Let your light shine a - round dis world!
DANCE.
mf
f

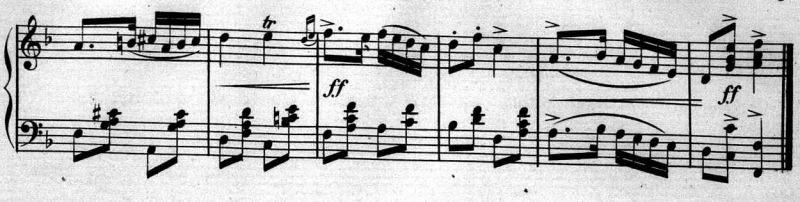

3.

Don't let watermillions
Tempt you from de path, you chillens!
For dar is heaps ob dem to eat up dar!
But dar's gwine to be some squealin',—
De sinners git de peelin';
So buy yo' ticket fo' de Gospel Car!

CHORUS.

4.

When de trumpet's blowin,
Den you'll know it's time for goin',
And den yo' wings will all begin to sprout!
Yo' will be a snow-white blossom,
Contented as a possum;
And wid de old boss shouters you'll go shout!

CHORUS.

5.

Here yo' scratch de grabble,—
Little chillen, soon you'll trable
Way to glory in a fust-class train!
Don't you let de debbel hook you,
He's bound to overtook you
And shove you in a freight-car once again!

CHORUS.

Hounslow N.Y.

Scanning Target

Edison Sheet Music

Item no.: **100005420**

Title: **Hold out dat light!**

Box no. and finding aid no.: 19/1316

Cover to be scanned in color: NO

Contact: Karen Lund, x70156
Lauren Woodis, x73939
Pat Padua, x75904