3 - OCT
Copy

AS INTRODUCED AND SUNG BY THE AUTHORESS.

It's Just Because I Love You So.

WORDS AND MUSIC BY NO

AMERICA'S REPRESENTATIVE CONTRALTO···

JESSIE BARTLETT DAVIS

CHICAGO NEW YORK
PUBLISHED BY
SOL·BLOOM
COR·RANDOLPH·&·DEARBORN·STS·
CHICAGO·
LONDON TORONTO

5

Sung by the lovers of the Real Catchy Song and Melody—A big and instantaneous Hit wherever it has been heard.

MY GIRL FROM DIXIE

By ROBERT J. ADAMS.

REFRAIN.

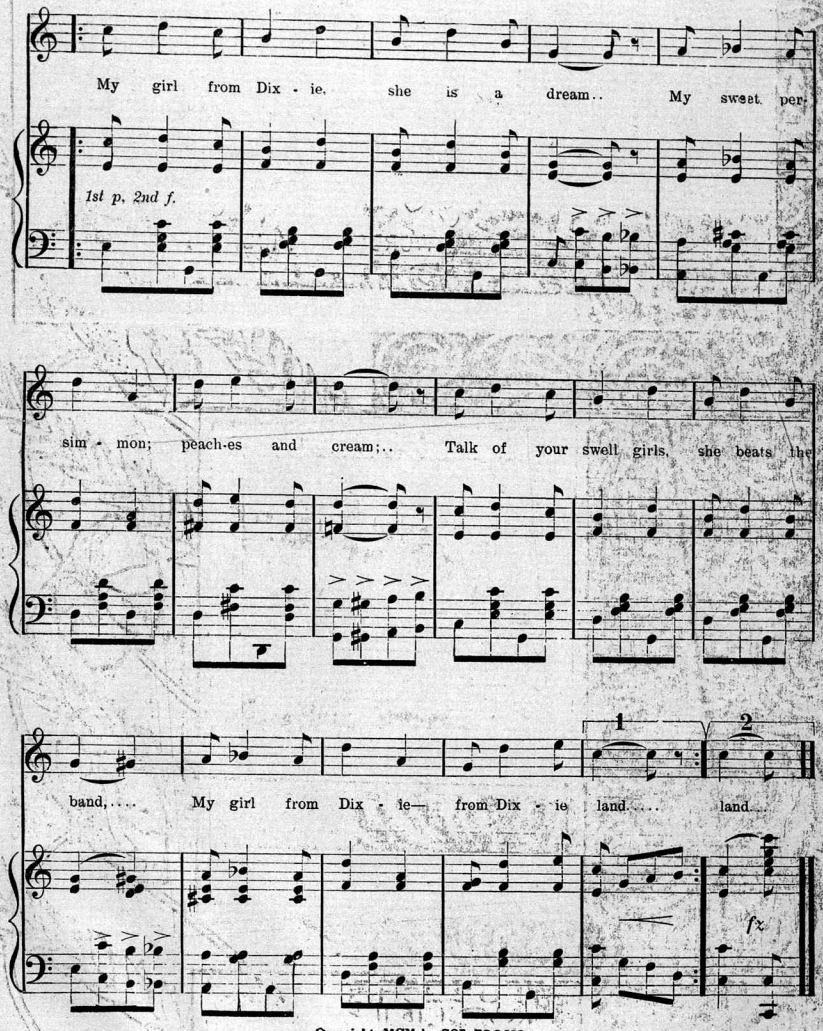

Copyright, MCM by SOL BLOOM.

FOR SALE BY ALL DEALERS, Or by the Publisher, SOL BLOOM, Cor. Dearborn & Randolph Sts CHICAGO.

PRICE, 50 CENTS.

BE SURE AND GET YOUR NAME ON OUR MAILING LIST.

IT'S JUST BECAUSE I LOVE YOU SO.

Arr. by LEO. FRIEDMAN.

Written and Composed by
JESSIE BARTLETT DAVIS.
AMERICA'S GREATEST CONTRALTO.

Moderato.

INTRO.

mf

1. I used to won - der why it was my
2. I used to won - der why it was that

tr

heart..... Beat like a flut - t'ring bird, when you drew near,..... I
you..... Seemed dif - f'rent from the rest that come and go,..... And

Copyright, MDCCCC, by Sol Bloom. International copyright secured.

SOL. BLOOM PRINT.

The publisher reserves the right to the use of this music for any mechanical instrument.

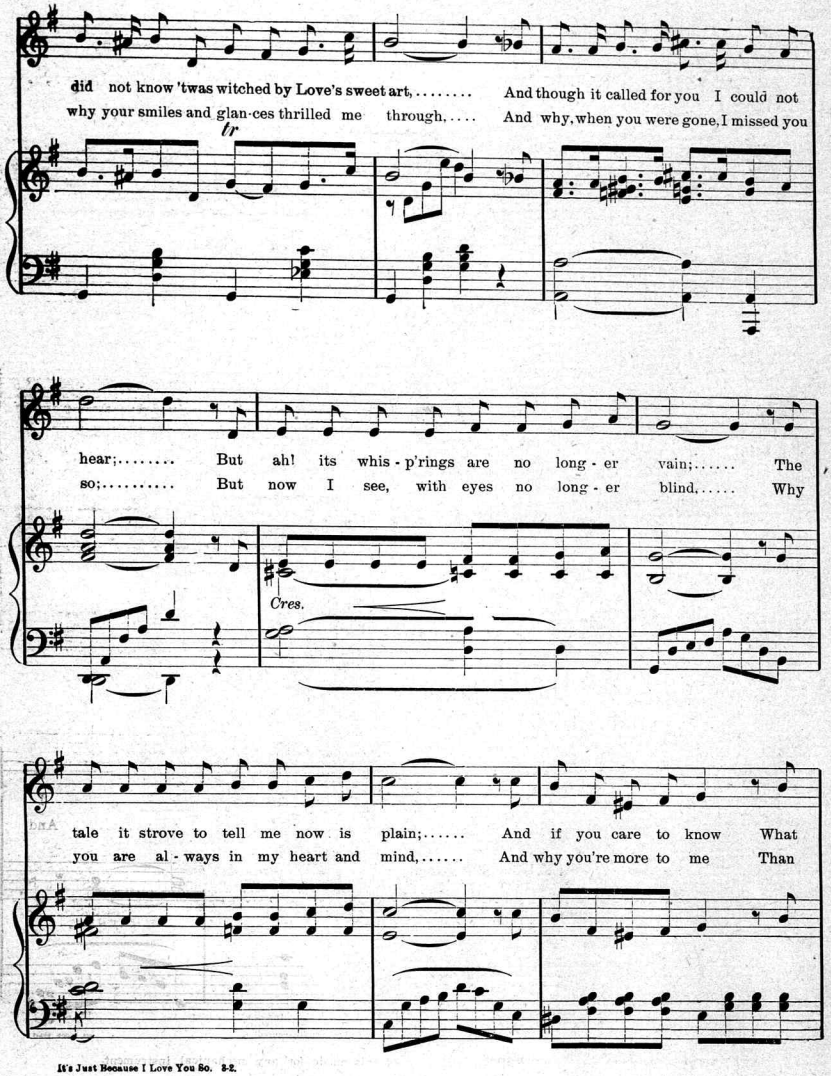
did not know 'twas witched by Love's sweet art, ... And though it called for you I could not
why your smiles and glan-ces thrilled me through, ... And why, when you were gone, I missed you
tr
hear; ..... But ah! its whis - p'rings are no long - er vain; ..... The
so; ..... But now I see, with eyes no long - er blind, ... Why
Cres.
tale it strove to tell me now is plain; ..... And if you care to know What
you are al - ways in my heart and mind, ... And why you're more to me Than

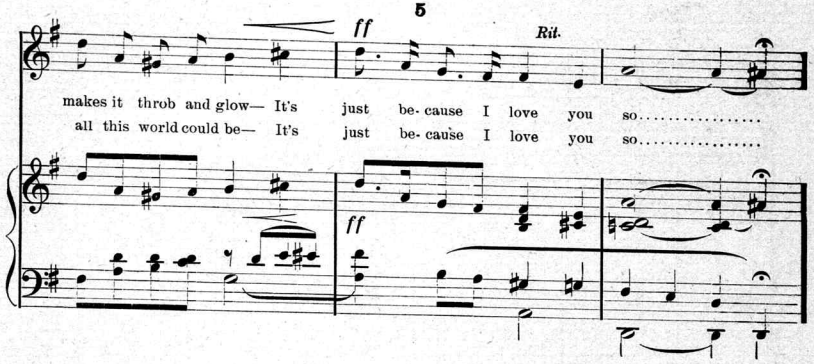
ff
Rit.
makes it throb and glow— It's just be- cause I love you so.....
all this world could be— It's just be- cause I love you so.....
ff

REFRAIN.

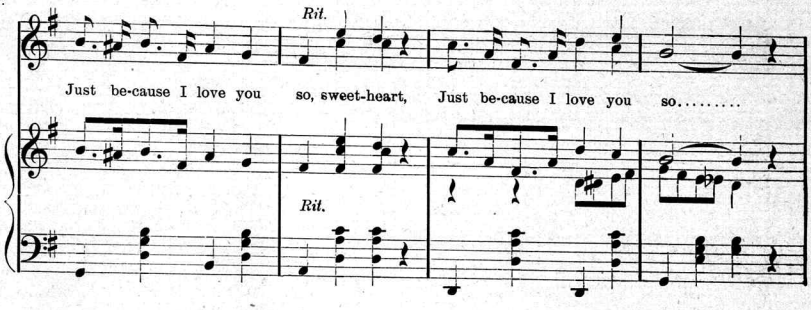
Rit.
Just be-cause I love you so, sweet-heart, Just be-cause I love you so.....
Rit.

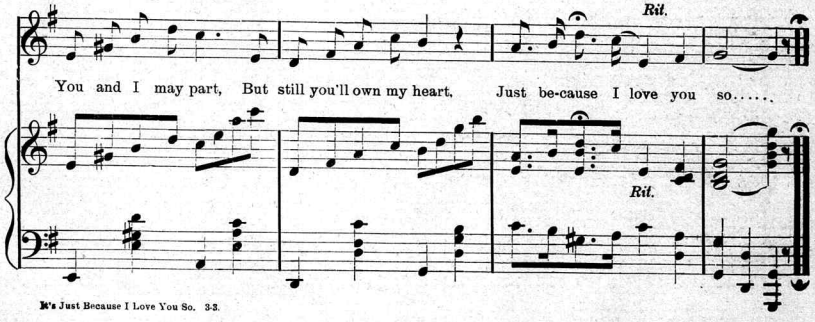
Rit.
You and I may part, But still you'll own my heart, Just be-cause I love you so.....
Rit.

LULU GLASER

Well known as Francis Wilson's leading comedienne and over one thousand other great artists are singing this great song.

THE HONEYSUCKLE and THE BEE.

CHORUS.

Daintily.

"You are my hon - ey, hon - ey - suck-le, I am the bee, I'd like to sip the honey sweet from those red lips, you see; I love you dear - ly, dear-ly, and I want you to love me, ... You are my hon-ey, hon-ey-suck-le, I am the bee."

p

8va

The Honeysuckle and the Bee. 3—J.

Copyright, MCMI, by Sol Bloom. International copyright secured.

FOR SALE AT ALL MUSIC STORES.

OR BY THE PUBLISHER

SOL BLOOM DEARBORN and RANDOLPH STS. CHICAGO.

BE SURE AND GET YOUR NAME ON OUR MAILING LIST.

ONE OF THE REAL BIG HITS

BABY MINE

A Favorite with the Best Singers

Words by RAYMOND A. BROWNE.

Music by LEO. FRIEDMAN.

Refrain. *Slower, With expression.*

Ba - by mine, Ba - by mine, Kiss me, hon - ey, kiss me,

When I'm gone you'll miss me, Ba - by mine, Ba - by mine,

Rit.

Al - ways call me "Ba - by mine." . . . . mine." . . . .

Copyright, MCMI by SOL BLOOM.

FOR SALE BY ALL DEALERS,

Or by the Publisher, SOL BLOOM, Cor. Dearborn & Randolph Sts. CHICAGO.

PRICE, 50 CENTS.

BE SURE AND GET YOUR NAME ON OUR MAILING LIST.

One of the Catchiest Hits of the New Century

SUNG BY THE LEADERS

THE MUSIC MAN

By ROBERT J. ADAMS, Composer of "My Girl from Dixie."

CHORUS.

"Oh! man, I want you to un-der-stand, If you want to be my

hon-ey, You've got to be a mu-sic man. Oh! you tho't you won me— I'll

Spoken.

tell you to your sur-prise, ["Back", there's nothing doing,]So you needn't make your scandelous eyes. eyes.

Copyright, MCMI by SOL BLOOM.

FOR SALE BY ALL DEALERS, Or by the Publisher, SOL BLOOM, Cor. Dearborn & Randolph Sts. CHICAGO.

PRICE, 50 CENTS.

BE SURE AND GET YOUR NAME ON OUR MAILING LIST.

Scanning Target

Edison Sheet Music

Item no.: **100005431**

Title: **It's just because I love you so**

Box no. and finding aid no.: 19/1327

Cover to be scanned in color: yes

Contact: Karen Lund, x70156
Lauren Woodis, x73939
Pat Padua, x75904