POPULAR-EDITION

HIS CUTE MOVING PICTURE MACHINE

SONG

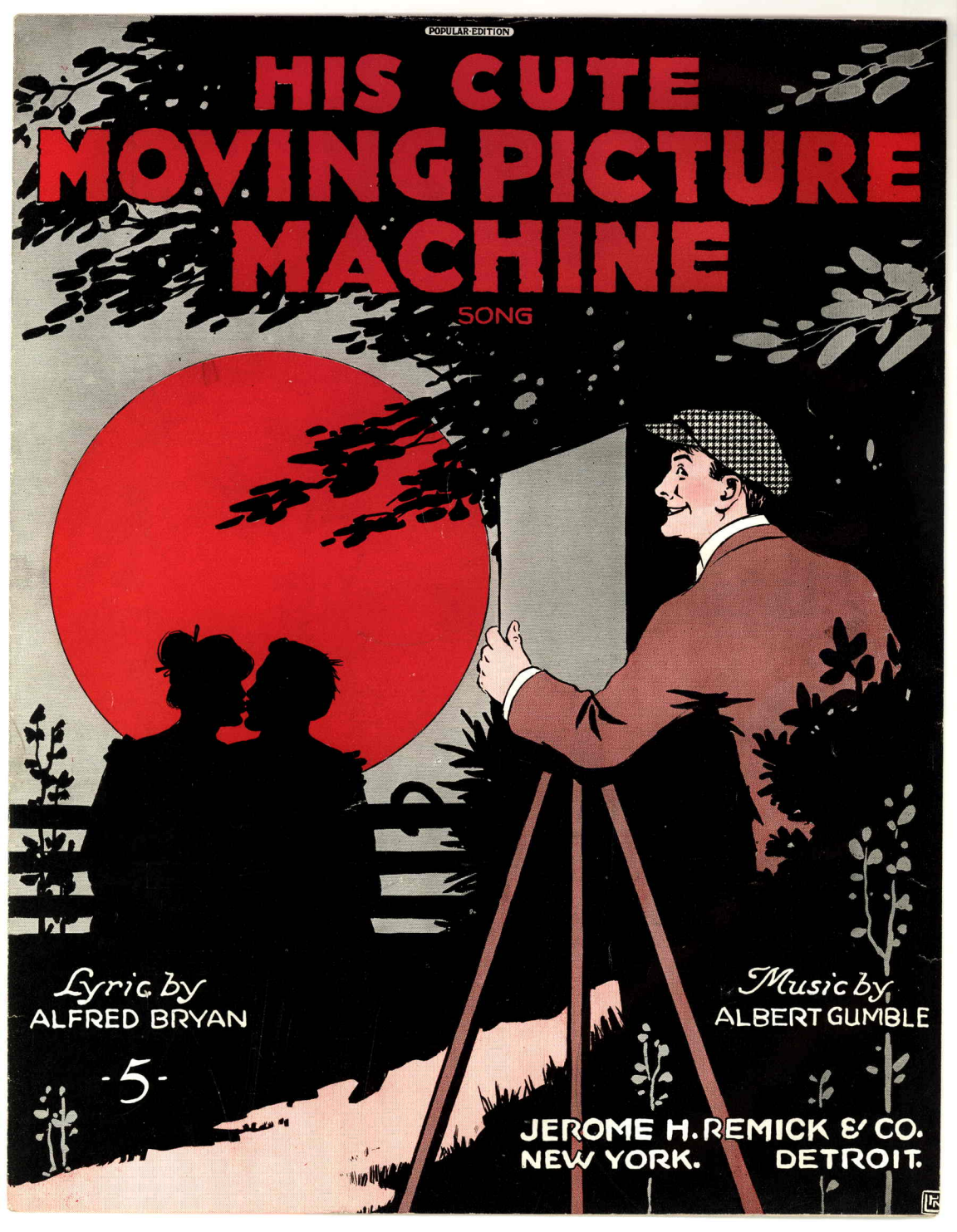

Lyric by
ALFRED BRYAN

Music by
ALBERT GUMBLE

-5-

JEROME H. REMICK & CO.
NEW YORK. DETROIT.

His Cute Moving Picture Machine

Song

Lyric by
ALFRED BRYAN

Music by
ALBERT GUMBLE

Moderato

PIANO

VOICE

Lit-tle Lou-ie Shil-ler
Wil-lie dug his trench-es

Vamp

was a la-dy kil-ler, Had a doz-en girl-ies ev-'ry night, *Some*
right be-hind the bench-es In the park where lov-ers came to sigh *Each*

Spoken

lov-er; His broth-er Gene bought a pic-ture ma-chine And
ev'-ning; There out of sight ev'-ry night with de-light, Now

Copyright MCMXVI by JEROME H. REMICK & CO., New York & Detroit
Copyright, Canada, MCMXVI by Jerome H. Remick & Co.
Propiedad para la Republica Mexicana de Jerome H. Remick & Co., New York y Detroit. Depositada conforme a la ley
Performing rights reserved

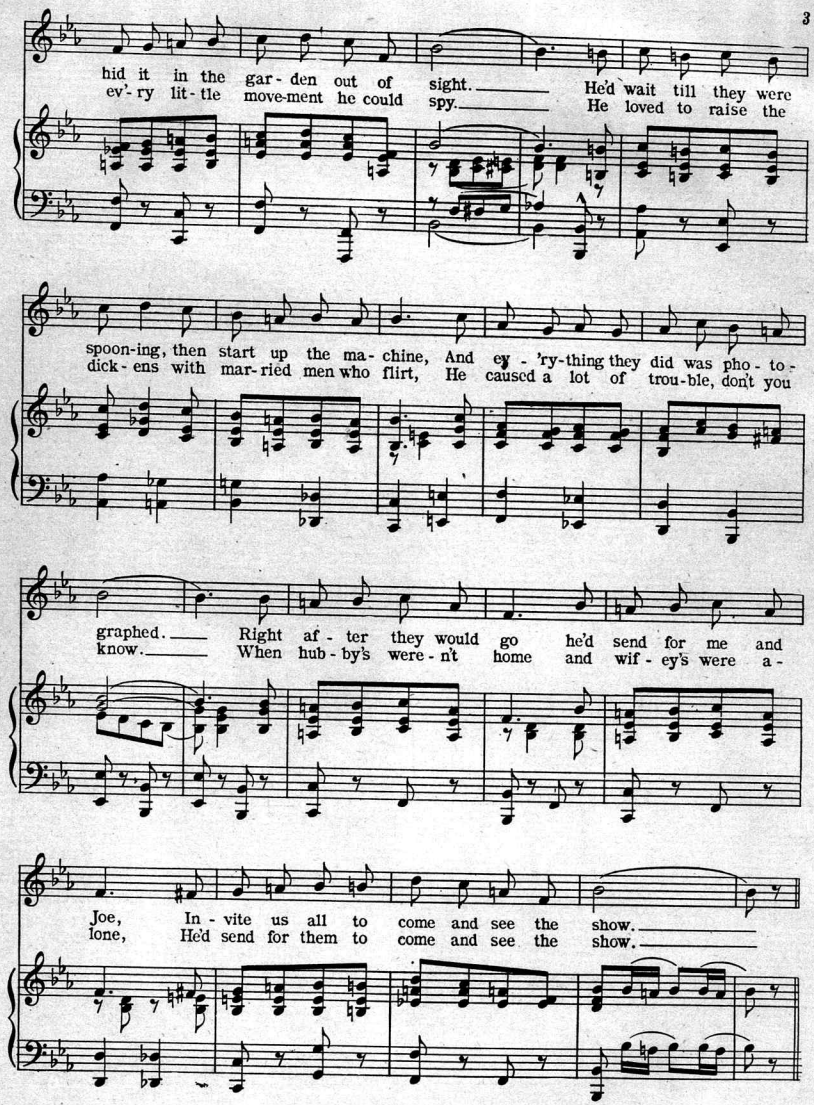
hid it in the gar-den out of sight. He'd wait till they were
ev'-ry lit-tle move-ment he could spy. He loved to raise the
spoon-ing, then start up the ma-chine, And ev-'ry-thing they did was pho-to-
dick-ens with mar-ried men who flirt, He caused a lot of trou-ble, don't you
graphed. Right af-ter they would go he'd send for me and
know. When hub-by's were-n't home and wif-ey's were a-
Joe, In-vite us all to come and see the show.
lone, He'd send for them to come and see the show.

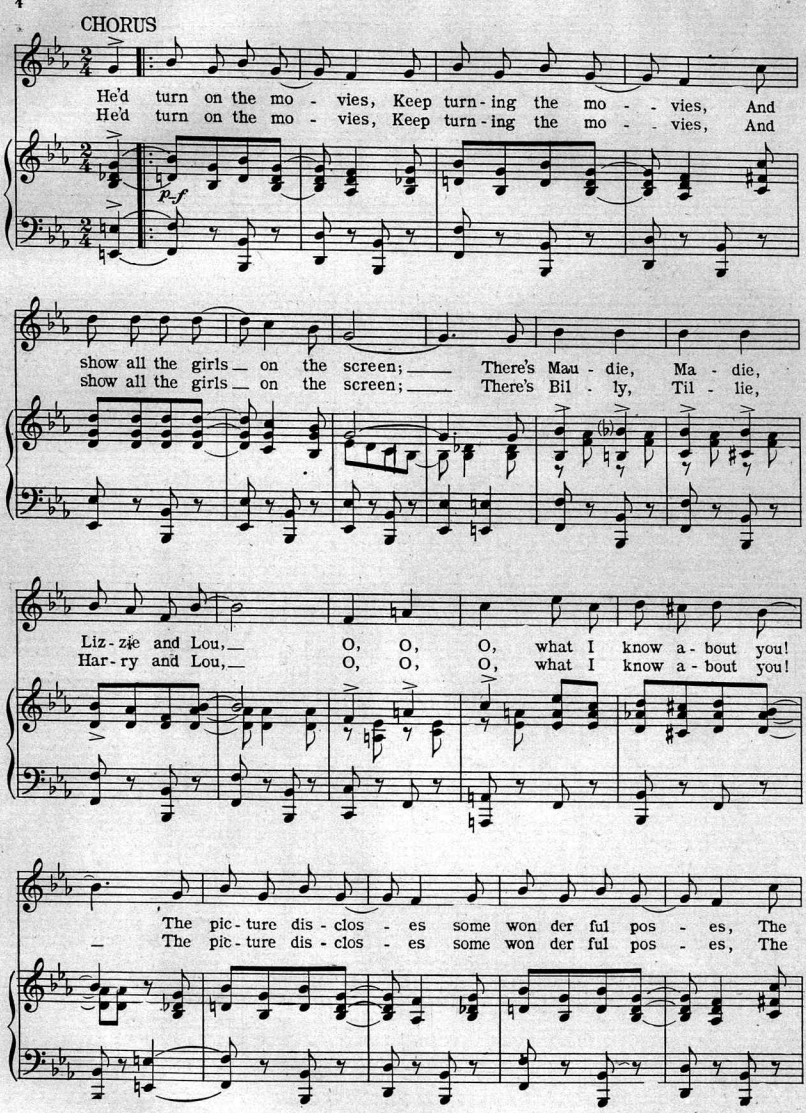
CHORUS
He'd turn on the mo - vies, Keep turn-ing the mo - - vies, And
He'd turn on the mo - vies, Keep turn-ing the mo - - vies, And
p-f
show all the girls on the screen; There's Mau - die, Ma - die,
show all the girls on the screen; There's Bil - ly, Til - lie,
Liz-zie and Lou, O, O, O, what I know a-bout you!
Har-ry and Lou, O, O, O, what I know a-bout you!
The pic-ture dis-clos - es some won der ful pos - es, The
The pic-ture dis-clos - es some won der ful pos - es, The

Additional catch lines below

fin-est that you've ev - er seen. *Now he has a pic - ture that
fin-est that you've ev - er seen. *Now I know a wo - man who

you ought to see, But he'll nev - er show it to no one but me,
wants a di - vorce, But she needs a reas - on to get it, of course,

And it's there on the mo - vies, right there on the mo - vies, His
And it's there on the mo - vies, right there on the mo - vies, His

1. 2.

Cute Mov-ing Pic - ture Ma - chine. He'd chine. D.S.
Cute Mov-ing Pic - ture Ma - chine. He'd chine. D.S.

f

Additional Catch Lines

* Now I paid a dollar to witness the show,
And it's worth a hundred if you have the "dough"

* Now I know a girlie who looks mighty cute,
I saw her last winter in her bathing suit.

* Now I know a girl who can kick off your hat
And she don't have to stand on a chair to do that.

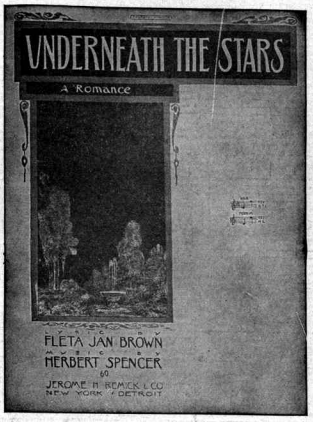

Ask Your Dealer for JEROME H. REMICK & CO'S. Latest Publications

New Instrumental Hits

Underneath the Stars Fox Trot
Red Raven Rag
Let's Go Fox Trot
The Glad Girl (Idyl)
Rosemary Waltzes
Good Scout March
The Kangaroo Hop
The Humoreske Waltz
Blame It On the Blues
Come On Along Fox Trot
After Vespers
A-La-Carte—One Step
Geraldine—Hesitation Valse
Silver Fox—Fox Trot
Evening—Reverie
One Wonderful Night
The Davis Fox Trot
Memories—Reverie
Just a Moment Waltz
Avec Moi (Hesitation Valse)
First Love—Hesitation Waltz
Jardin D'Amour Waltz
Pass the Pickles
Hungarian Rag
Tickle The Ivories
The Whip
Spirit of Independence
Everybody Two-Step
Brides and Butterflies
Indian Summer
Black and White

Underneath the Stars

A Romance

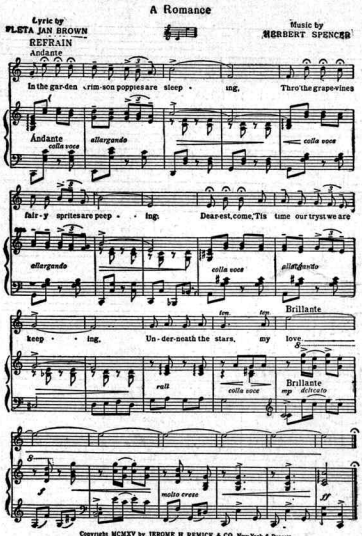

Copyright MCMXV by JEROME H REMICK & CO. New York & Detroit
Copyright, Canada, MCMXV by Jerome H. Remick & Co
Propiedad para la Republica Mexicana de Jerome H. Remick & Co. New York y Detroit. Depositada conforme a la ley
Performing rights reserved

134-6

New Song Hits

No One Like Your Dear Old Dad
Underneath the Stars
Loading Up the Mandy Lee
Memories
Save Your Kisses Till the Boys Come Home
Sail On To Ceylon
She's Good Enough to be your Baby's Mother
Sooner or Later
Molly Dear, It's You I'm After
In the Valley of the Nile
Bring Along Your Dancing Shoes
On the Trail to Santa Fe
The Wedding of the Sunshine and the Rose
Sweetest Girl In Monterey
It's Tulip Time In Holland
Dancing the Jelly Roll
Nobody Else But You
I'm On My Way To Dublin Bay
When I Was a Dreamer
Everybody Rag With Me
On the 5:15
Alabama Jubilee
Chinatown My Chinatown
In Japan With Mi-Mo-San
Listen To That Dixie Band
When It's Night Time Down in Burgundy
The Mississippi Cabaret
Rebecca of Sunnybrook Farm

Write for Illustrated Catalogue

JEROME H. REMICK & CO.
MUSIC PUBLISHERS
DETROIT — NEW YORK

Always Good

Jerome H. Remick Printing Co., Detroit, Mich.
1748

Scanning Target

Edison Sheet Music

Item no.: **100005523**

Title: **His cute moving picture machine**

Box no. and finding aid no.: **31/2178**

Cover to be scanned in color: YES

Contact: Karen Lund, x70156
Lauren Woodis, x73939
Pat Padua, x75904