NO

3 - OCT 30
Copy 1973

Songs in the Idylls of the King

Enid's Song "Turn fortune turn thy wheel."
Vivien's .. "Trust me all in all or not at all."
Elaine's .. "The Song of Love and Death."
Song in Guinevere. "Too Late."

Words by

TENNYSON.

MUSIC BY

WM. R. DEMPSTER.

5

NEW-YORK
Published by Wm. A. POND & CO. 547 Broadway.

Boston. O. DITSON & CO. | Chicago. ROOT & CADY. | Dunkirk. D. J. WILLARD. | Milwaukee. H. N. HEMPSTED. | Pittsburgh. H. KLEBER & BRO.

Entered according to Act of Congress A.D. 1864 by Wm. A. Pond & Co. in the Clerks Office of the District Court of the South^n Dis^t of N.Y.

TURN, FORTUNE, TURN THY WHEEL.

Poetry by ***ALFRED TENNYSON.***

(From the Idylls of the King.)

Music by ***W. R. DEMPSTER.***

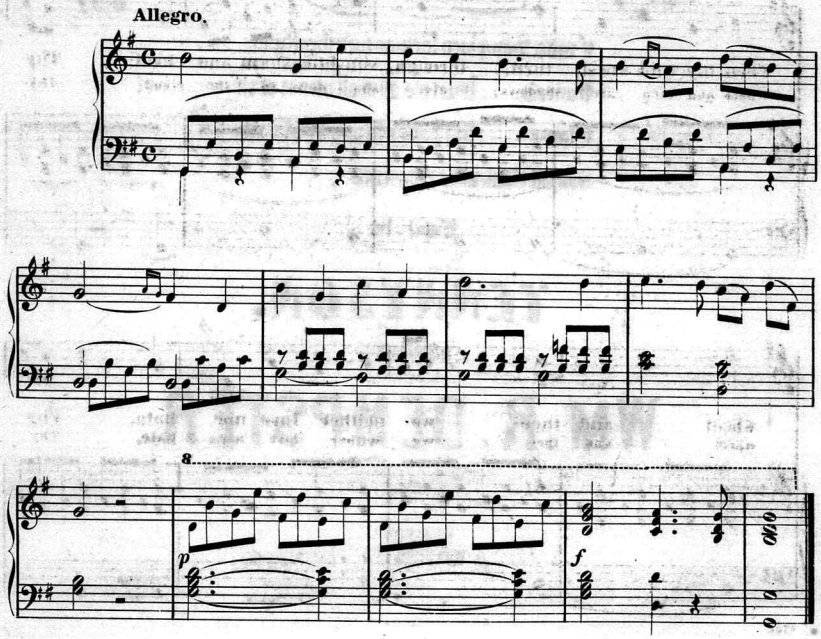

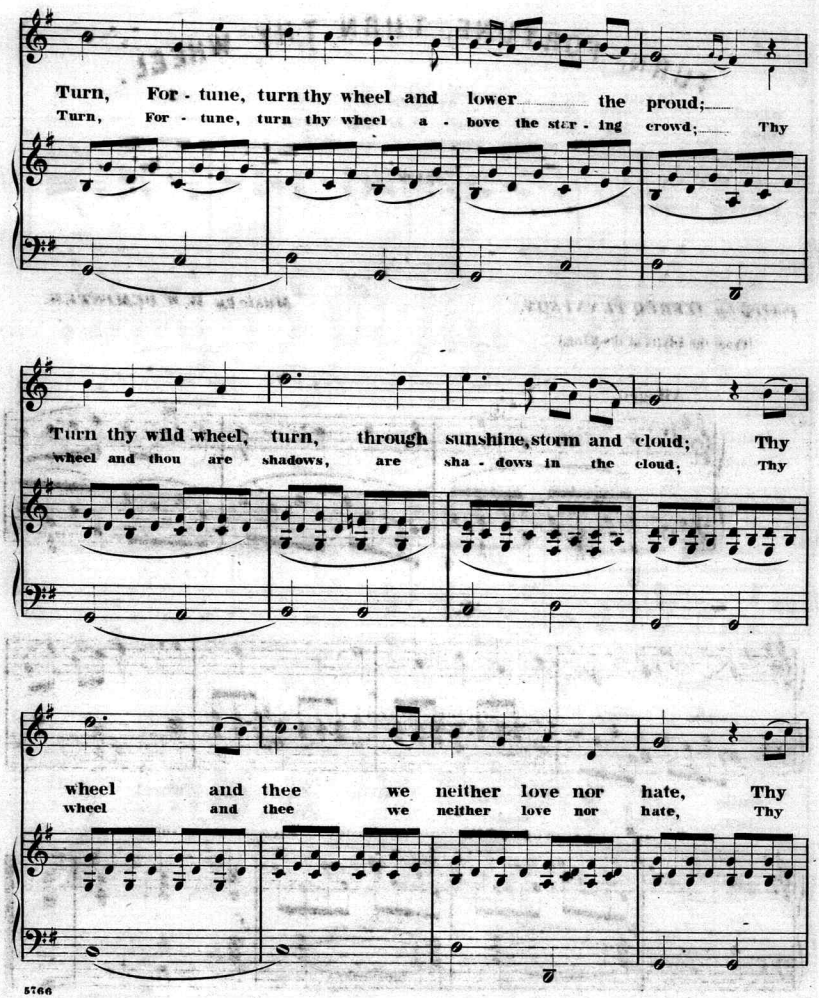
Turn, For - tune, turn thy wheel and lower the proud;
Turn, For - tune, turn thy wheel a - bove the star - ing crowd; Thy
Turn thy wild wheel, turn, through sunshine, storm and cloud; Thy
wheel and thou are shadows, are sha - dows in the cloud; Thy
wheel and thee we neither love nor hate, Thy
wheel and thee we neither love nor hate, Thy

wheel and thee we neither love nor hate.

wheel and thee we neither love nor hate

f

Turn, Fortune, turn thy wheel with

Smile, and we smile, the

ff

smile or frown; With that wild wheel we

lords of ma - ny lands; Frown and we

go not up, not up or down; Our hoard is
smile the lords of our own hands; For man is

lit-tle, but our hearts are great, Our
man and mas - ter of his fate, For

hoard is lit-tle, but our hearts are great.
man is man and mas - ter of his fate.

f

f

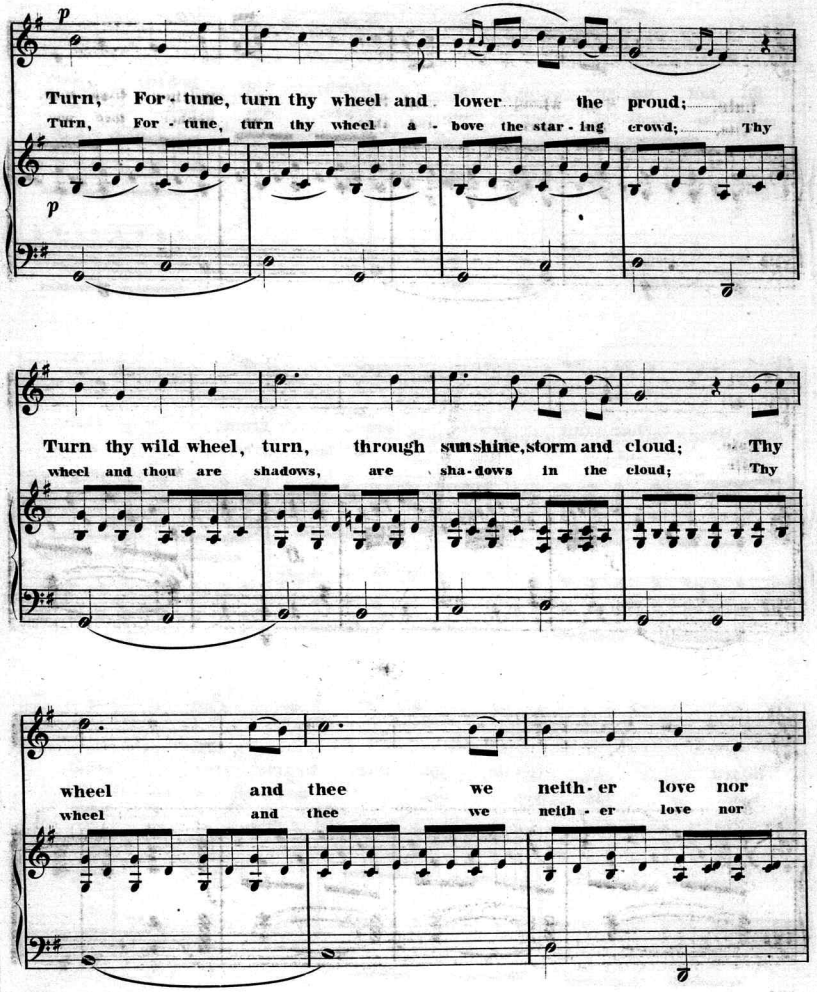
p
Turn, For - tune, turn thy wheel and lower the proud;
Turn, For - tune, turn thy wheel a - bove the star - ing crowd; Thy
p
Turn thy wild wheel, turn, through sunshine, storm and cloud; Thy
wheel and thou are shadows, are sha - dows in the cloud; Thy
wheel and thee we neith - er love nor
wheel and thee we neith - er love nor

hate, Thy wheel and thee we neither love nor

hate, Thy wheel and thee we neither love nor

hate.

hate.

f ff p

f

Eng^d at Clayton's.

Scanning Target

Edison Sheet Music

Item no.: **100005569**

Title: **Turn, fortune, turn thy wheel**

Box no. and finding aid no.: 20/1388

Cover to be scanned in color: No

Contact: Karen Lund, x70156
Lauren Woodis, x73939
Pat Padua, x75904